

Columbus Clay Company

Serving Schools and Studios Since 1939

Catalog no.19



Ceramic Supplies

Columbus Clay Company
1080 Chambers Road
Columbus Ohio 43212

Phone: Toll Free 1.866.410.Clay (2529) or 614.488.9600

Fax: 614.488.9849

Web: www.columbusclay.com

Email: columbusclay@aol.com

Open Monday through Friday, 8:00am-5:00pm or by appointment

How To Order

You may order by phone, fax, email, or by purchase order. Generally payment must be received before orders will be shipped. However we will extend 30 days of credit to schools and other frequent credit worthy customers.

Ordering Information

1. For pickup orders, please call ahead so that you won't have to wait. The minimum U.P.S. shipping charge is \$12.00. Minimum order for billing and purchase orders is \$25.00. \$10.00 minimum on credit card orders.
2. Most prices in this catalog do not include shipping cost. Due to fluctuations, prices are current at the time of printing and are subject to change.
3. Raw Materials are F.O.B. (Freight On Board) Columbus, Ohio.
4. Equipment is F.O.B. manufacturer.
5. Shipments weighing less than 200 pounds can be sent U.P.S. while large orders can be sent by commercial carrier (we send all orders the least expensive way). We use only discounted carriers.
6. There is an additional \$12.50 charge for U.P.S. C.O.D.
7. Ohio customers must pay 7.50% sales tax.
8. Hours are Monday through Friday 8:00am-5:00pm year round or by appointment.
9. Returns are subject to a 20% restocking charge. Please call for authorization before making any returns.
10. We accept Mastercard, American Express, Visa & Discover as Payment. Cash is fine also.

Disclaimer of Warranties

Columbus Clay Company's only obligation with respect to any of the materials and equipment listed in this catalog shall be to replace the particular item or product shown to be defective by standard and accepted methods used in the ceramic industry. This is made in lieu of any and all warranties, express or implied, including but not limited to, any implied warranties of merchantability or fitness for a particular purpose. Columbus Clay Co. will not be liable for any injury or loss, inability to use for any monetary loss or damage in excess of the amount paid for such item or product. Before using, user shall determine the suitability of the product for his/her intended use and user assumes all risks and liability whatsoever in connection therewith.

Prop 65 Warning for
California Residents:



WARNING www.P65Warnings.ca.gov
Cancer and Reproductive Harm

Contents

General Information

*Columbus Clay Co. has ceramic engineers on staff to answer your questions and to provide you the technical advice you need.

*We will supply you with the best available clays, chemicals, glazes, colors and supplies at reasonable prices. We take care in preparing and packing materials for shipment.

*The variables in methods, techniques, formulations, studio practices, kilns and firing routines of schools and potters prohibit us from accepting responsibility for unsatisfactory results.

*We strongly recommend an ongoing testing routine for clays, glazes, colors, and experiments under your usual handling and firing conditions.

*Do not commit a large investment to untested materials.

Equipment Repair

Columbus Clay Company specializes in restoring Skutt, and Vulcan kilns, though we work on all major brands. If you are having problems with your kiln, give us a call. Many times we can diagnose the problem and decide on the most economical plan of correction over the phone. We stock Skutt, Vulcan and Dawson Kiln-Sitter parts for most popular models. We also repair wheels, slab rollers and other equipment.

Potters Wheel Rental

If you're thinking about trying out throwing but don't want to invest in a wheel just yet or if you're not sure which model of potters wheel is for you, rent one of ours for a week. We have the new Shimo VL Lite ready for you to try out. Please call for availability.

Trade-in and Sale of Previously Owned Equipment

Frequently we take equipment in trade for new kilns and potters's wheels. We recondition and offer these trade-ins for sale. Since availability is unpredictable, it is suggested that you call in periodically or better yet tell us what make and model you are looking for. We will contact you when we find it.

Columbus Clay Co. Distributors

Art Mart

409 N. Martin St.
Muncie, IN 47303
765.284.2919
artmartmuncie.com

Nelsonville Emporium

31 Public Square
Nelsonville, OH 45764
740.753.1285
nelsonvilleemporium.com

Art Supply Depo

19 S. St. Clair St.
Toledo, OH 43604
419.720.6462
artsupplydepo.com

Art Supply Depo BG

435 E. Wooster St.
Bowling Green, OH 43402
419.352.9501
artsupplydepobg.com

Clay	1-3
Slip/Modeling Materials.....	4
Plaster/Mold Materials.....	5
Bisque	6
Raw Materials	7-9
Stains/Pigments.....	10-13
Wheels.....	14-16
Equipment.....	17-21
Glazes.....	22-27
Tools.....	28-35
Kilns.....	36-42
Cone Chart	43
Index	Back Cover

1 Moist Clay

Columbus Clay Company

LOW FIRE EARTHENWARE CLAYS

		Shrinkage		Absorption	
#125 White Moist Cone 06-04	A smooth, grogless, white-burning clay suited for coil work and general hand building. Unfired color is now dark gray but fires bright white.	c06	6.0%	c06	19.0%
		c04	6.5%	c04	14.5%
#127 White Sculpture Cone 06-04	This Clay is the same formula as White Moist with the addition of some fine grog. This makes the clay very suitable for larger wheel thrown and hand built pieces. Unfired color is now dark gray but fires bright white.	c06	4.5%	c06	15.5%
		c04	5.5%	c04	13.5%
#167 Red Moist Cone 06-04	A smooth, grogless, "Indian Red" color clay, suited for wheel work and general hand building.	c06	7.5%	c06	13.0%
		c04	10.0%	c04	6.0%
#177 Terra Cotta Cone 06-04	This Clay is the same formula as Red Moist with the addition of fine grog. This makes the clay a favorite for larger wheel thrown and hand built pieces.	c06	7.5%	c06	13.5%
		c04	9.0%	c04	6.5%

STONEWARE CLAYS

#146 Buff Clay Cone 2-7	Having a wide firing range, this cream colored clay is an excellent all purpose clay. A good clay to teach wheel throwing.	c2	10.0%	c2	8.5%
		c7	12.0%	c7	1.5%
#112 Brown Clay Cone 4-7	An excellent throwing clay body that contains manganese specks. Fires to a medium brown color.	c4	12.0%	c4	3.5%
		c7	13.0%	c7	1.0%
#112 NS Brown	Also available without specks.				
#124 Speckle Tan Clay Cone 4-7	Great all purpose clay body blended with fine grog and contains manganese specks.	c4	12.0%	c4	3.5%
		c7	13.0%	c7	2.0%
#130 Rustone Clay Cone 4-7	A fine grogged clay body. Fires to a deep rich brown color. Very nice for hand building or wheel throwing.	c4	12.5%	c4	1.0%
		c7	13.0%	c7	0.5%
#120 Barbs Body Cone 5-10	Very nice stoneware body. This clay throws beautifully and is great for oxidation or reduction fire. Fires to a tannish gray color.	c6	12.5%	c6	1.5%
		c10	13.0%	c10	0.5%
#129 Mather Stone Cone 6-10	A good production clay suited for making ovenware and functional dinnerware. An excellent throwing body that fires a warm gold color in reduction. Formulated by Tim Mather.	c6	11.0%	c6	6.0%
		c10	12.5%	c10	1.0%
#182 White Stoneware Cone 6-10	A very plastic throwing body, off white in color, and provides a good base for bright colored glazes.	c6	10.5%	c6	9.0%
		c10	12.0%	c10	4.0%

Columbus Clay Company

Moist Clay 2

PORCELAIN CLAYS

		Shrinkage		Absorption	
#215 Grolleg Porcelain Cone 4-7	Premium English clay body. Formulated at The Ohio State University by Jeanne Otis. Smooth and very white with excellent translucency.	c4	15.0%	c4	1.0%
		c7	15.5%	c7	0.5%
#213 Mid Range Porcelain Cone 4-7	A superior domestic porcelain body. Smooth and easy to work with. Very nice white color and plasticity.	c4	13.0%	c4	2.5%
		c7	13.5%	c7	0.5%
#217 Mather Porcelain Cone 8-10	Great smooth high fire porcelain clay. Very easy to work and is great in oxidation or reduction. Formulated by Tim Mather.	c10	14.0%	c10	0.5%

OTHER CLAYS

#116 Raku Clay White	A great raku formula that contains a blend of fine and medium grog. This body has good thermal shock resistance.	Varies	Varies
#222 "X" Clay	This clay is mill overrun clay. Great bargain clay. We cannot guarantee any firing properties. Good for non fire applications and clay therapy work.		
#202 Self Hardening Clay	This clay hardens to a relatively durable state without firing or baking. It can be decorated with acrylic or oil paints. Not suitable for functional ware.		
Dry Clays	All clays are available in dry form except for Self Hardening clay. Dry mix clays are an additional 2 cents per pound. Minimum order of 1,000 lbs		
Custom Clays	We can formulate and produce custom clay bodies in both moist and dry form. Your formula is confidential. Contact us for a quote. Minimum order of 1,000 lbs		

PRICE GUIDE

Quantity	50#	100#	500#	1000#	2000#
All clays except Grolleg Porcelain, "X" Clay, and Self Hardening Clay					
Price Per Box/ Per. lb.	\$33.00/.66 lb	\$29.50/.59 lb	\$25.50/.51 lb	\$22.00/.44 lb	\$20.00/.40 lb
# 215 Grolleg Porcelain					
Price Per Box/ Per. lb.	\$41.50/.83 lb	\$36.50/.73 lb	\$34.50/.69 lb	\$31.00/.62 lb	\$29.00/.58 lb
#222 "X" Clay					
Price Per Box/ Per. lb.	\$20.00/.40 lb	\$17.50/.35 lb	\$14.00/.28 lb	\$12.50/.25 lb	\$12.00/.24 lb
#202 Self Hardening Clay					
Price Per Box/ Per. lb.	\$82.50/1.65 lb	\$72.50/1.45 lb	Call		

Note: Please visit www.columbusclay.com for clay color charts.

Note: Custom Clays are available at 1000 lbs. minimum.

Please contact us for pricing and production time.

Call us toll free 1.866.410.CLAY

Serving Schools and Studios Since 1939

3 Moist Clay



STANDARD CERAMIC SUPPLY CO.

		Shrinkage		Absorption	
#101 Buff Clay Cone 02-9	An all purpose stoneware clay with a wide firing range for throwing or modeling. Buff color at low temperature and soft gray at cone 9.	c4	9.0%	c4	5.0%
		c9	12.0%	c9	3.0%
#153 Stoneware Clay Cone 4-10	A soft warm beige in oxidation - rich gray brown in reduction. This clay throws beautifully, has exceptional strength and versatility and responds well to all techniques.	c4	11.0%	c4	6.0%
		c10	13.0%	c10	2.0%
#181 White Stoneware Cone 6-10	A very smooth white stoneware body. Contains no fire clay. NOTE: Please add .10 lb. premium for STD 181 clay.	c6	13.0%	c6	2.8%
		c10	13.9%	c10	1.7%
#182 White Stoneware Cone 6-10	Near white plastic stoneware body. Good for use with bright glazes. Contains fire clay.	c8	11.0%	c8	3.0%
		c10	12.0%	c10	2.1%
#257 English Porcelain Cone 8-10	A porcelain body with a parian like quality. It's light and tight and transparent when thin. Contains no ball clay.	c8	13.0%	c8	1.0%
		c10	15.0%	c10	.65%
#259 Stoneware Clay Cone 4-10	Formulated to be similar to 153, but with richer color tones.	c4	12.0%	c4	4.5%
		c10	11.0%	c10	0.6%
#308 Brooklyn Red Cone 4-8	Red stoneware body with sand and grog. Oxidation firing yields red at cone 4 and deep sand at cone 8. NOTE: Please add .02 lb. premium for Brooklyn Red.	c4	12.0%	c4	2.5%
		c8	13.0%	c8	1.0%

PRICE GUIDE

Quantity	50#	100#	500#	1000#	2000#
All clays except #257 English Porcelain					
Price Per Box	\$34.50/.69 lb	\$31.50/.63 lb	\$28.00/.56 lb	\$23.00/.46 lb	\$21.00/.42 lb
# 257 English Porcelain					
Price Per Box	\$41.50/.83 lb	\$38.50/.77 lb	\$34.50/.69 lb	\$31.50/.63 lb	\$29.00/.58 lb



Laguna WC-401 B-Mix 5 Clay



B-Mix 5 offer nice characteristics. Its smooth, porcelain texture is a pleasure to throw and form, and it fires to a cream color in oxidation.
Packed in 50 lb. boxes

1 Box.....	\$34.50
2-9 Boxes..... each	\$31.50
10-19 Boxes..... each	\$28.00
20-39 Boxes..... each	\$23.00
40 & Up Boxes.. each	\$21.00

Laguna EM-217 WED Clay



This clay has been specifically formulated to be a very smooth, slow drying clay for modeling. It is used primarily by design studios and the entertainment industry for modeling, design, mock-up and tooling. Not formulated to be fired. Priced same as B mix listed above.

Note: Please visit www.columbusclay.com for clay color charts.

Columbus Clay Casting Slips

Slip/Modeling Materials 4

White Earthenware Casting Slip c 06-04

We are pleased to offer the most consistent white cone 06-04 casting slip available. Our test procedures and multi ingredient formula insure proper specific gravity, flow viscosity and quality castings every time. Packaged in 2 gallon cardboard box with heavy duty plastic bag. **All quantities \$5.50 gallon**

JE-1 White Stoneware Casting Slip c 4-8

This mid range stoneware casting slip is suitable for functional as well as decorative pottery. Packaged in standard 2 gallon boxes. **All quantities \$7.00 gallon**

LJ-4 White Porcelain Casting Slip c 4-6

The best all around low temperature vitreous slip available. This translucent body is a compromise between the very white, very weak bodies of some manufacturers and the yellow buff bodies of others. White in color, good green strength and trimming characteristics. Packaged in standard 2 gallon boxes. **All quantities \$11.00 gallon**

NOTE: Boxed slip is for customer pickup only. For motor freight or UPS we offer any of the above slips in 3 gallon plastic pails. Cost is the price of 3 gallons of slip plus \$8.00 for the pail, plus shipping.

Sodium Silicate

A deflocculant also known as water glass, commonly used in casting slips to suspend clay particles in the least amount of water possible to attain the most dense concentration that will still flow into a plaster mold. .1-.3% recommended.. **\$4.15/Pint, \$25.00/ gallon**

Darvan #7

An alternative to sodium silicate to deflocculate (suspend) materials in water, recommend use .5 to 1%.....**\$6.00/Pint, \$32.00/gallon**

Sculpey

A white modeling compound that bakes in your home oven at 275°F to hardness in 15-20 minutes. Economical, easy handling product for the novice as well as the mature sculptor.....**\$15.99 1.75 lb. box**

Sculpey III Sampler Pack

Contains 30 one-ounce cubes of brightly colored modeling compound. Oven-hardens at 275°F. Excellent medium for jewelry and miniatures.....**\$32.99 30 oz. box**

Columbus Clay Self Hardening Clay

This clay hardens to a relatively durable state without firing or baking. Decorate with acrylic or craft paints and seal with shellac. Not suitable for functional ware. Available in red or white.....**\$20.50 12.5 lb. pkg**

Permoplast (Modeling Clay)

Remains soft and pliable when used over and over. Non-toxic and Sulfur free.

Cream Color.....**\$7.00 1 lb. pkg**

Van Aken Modeling Clay

Perfect for claymation, available in 1 and 4.5 lb. blocks, red, green, yellow, ultra blue, orange, magenta, violet, turquoise, flesh, white, black, and ivory. Remains soft and pliable, non-toxic, sulfur free.....**\$4.50 1 lb. pkg, \$16.95 4.5 lb. pkg**

Crea-Stone

Crea-Stone is a versatile sculpture medium which carves like soap and hardens like stone. This lightweight stone-like material is mixed with water and cast into shapes planned for sculpture, plaques, and various art forms. When aged, Crea-Stone hardens to a rough granite-like texture, lighter than stone permanent and weatherproof.....**Natural or White Stone \$95.00 25 lb. pkg**

Claycrete Instant-Papier Mache

All the qualities of original papier mache. No newspapers to cut-up, no flour or wheat paste, easy to prepare, easy to model, very economical and EXCEPTIONALLY WHITE.....**\$10.80 1 lb. bag, \$41.00 5 lb. bag, \$116.00 20 lb. bag**

Sculptamold

The best features of clay, plaster and paper mache. In dry form, this white, nontoxic compound is easily prepared by adding water, sets in 30 minutes. It adheres to almost all clean surfaces (even glass) and does not shrink so it may be applied to an armature or over any core. Very lightweight, permitting solid construction of large pieces. When dry, may be carved, sanded, sawed or even nailed. Surfaces may be decorated with water or oil base finishes.....**\$10.25 3 lb. bag, \$66.00 25 lb. bag, \$120.00 50 lb. bag**

Monster Clay (5 lb Block)

Monster Clay® Premium Grade Modeling Clay is a re-useable sulfur free, professional oil/wax based sculpting medium. Monster Clay® has an ultra smooth formulation that features a low melt temperature and a low tack feel that will not stick to tools or fingers. Monster Clay has high plasticity and has a unique elastic quality much like soft taffy when warm. At average room temperature Monster is firm enough to capture even the finest details and can be re-used and re-melted indefinitely. This sulfur free recipe is compatible with platinum silicone molding compounds. Best of all Monster Clay has lower density than the average oil based clays.

This means that you *receive approximately 25% more clay per pound without the added cost.***\$29.95/5 lb. pkg.**

5 Plaster/Mold Making

No. 1 Pottery Plaster USG (Plaster of Paris)

Highly uniform, noted for outstanding performance and long life. The standard of the industry. The best material for slip molds, wedging boards and plaster bats.

Moulding Plaster USG

A good utility plaster where expansion control, hardness, and strength are not of major importance. Mainly used for sculpture work.

Regular Dental Plaster

A normal set dental plaster recommended for general purpose applications, similar to Moulding Plaster.

Hydrocal White USG

A white Gypsum Cement that can be carved or added to. Good for casting and sculpting.

Ultracal 30 USG

A strong gypsum cement recommended where extreme accuracy and greater surface hardness are required. Has the lowest expansion of any rapid-setting gypsum cement available.

Hydrostone USG

One of the strongest and most durable Gypsum Cements. Especially suitable for high strength applications such as ram press dies and sculpture work.

Typical Physical Characteristics of Plasters

Type	Average Recommended Water Per 100 lbs. of Plaster	Setting Time (Minutes)	% Setting Expansion	Compression Strength (psi)
No 1 Pottery Plaster	70	27-37	0.210	2,000
Moulding Plaster	70	27-37	0.200	2,000
Regular Dental Plaster	70	19-22	0.200	2,000
Hydrocal White	45	25-35	0.390	5,000
Ultracal 30	38	25-35	0.080	6,000
Hydrostone	32	17-20	0.240	10,000

Plaster Price Per Lbs.

Type	1#	5#	10#	50#	100#	500#	1000#	2000#
No. 1 Pottery Plaster	3.03	1.82	1.16	.50	.44	.39	.36	.33
Moulding Plaster	3.03	1.82	1.16	.50	.44	.39	.36	.33
Regular Dental Plaster	3.03	1.82	1.16	.77	.53	.44	.39	.36
Hydrocal White	3.03	1.93	1.71	.94	.61	.55	.50	.44
Ultracal 30	3.03	1.93	1.71	.94	.61	.55	.50	.44
Hydrostone	3.03	1.93	1.71	.94	.61	.55	.50	.46

Mold Soap

A greasy soap specially formulated for use as a parting compound in the process of creating a plaster mold. This material should be cut with water and applied to the master form, the mold soap allows the master form to separate from the plaster once the plaster has set.

1 lbs.....\$8.53

Rubber Latex, AMACO

Make castings quickly and accurately with plaster of paris from molds made with Rubber Latex. Liquid rubber latex is applied over original models. Completed molds are tough, flexible and will often withstand 200 to 300 castings. Latex cannot be shipped in freezing weather.

Pint.....\$36.00

Mayco Molds

We are a distributors of the full line of Mayco casting and slump plaster molds. For a full selection of shapes please visit www.maycocolors.com. Call for pricing.

Custom Molds

Do you need your creation turned into a production mold? We can put you in touch with custom mold makers that can help you achieve your product. Call us for more information.



MB 102
Coupe Dinner Plate
9.75"D



MB 104
Rimmed Dinner Plate
9.75"D



MB 105
Rice Bowl 5.5"D



MB 115
Jumbo Mug 5"D



MB 113
12 oz Mug



MB 122
Latte Mug 6" H



MB 123
Pottery Mug 4.5" D

Bisque Ware cone 06

We are now offering a full line of low fire bisque ware. These pieces are ready for decorating, glazing, and final firing. Great for paint your own potteries, class projects, and those who prefer the convenience of bisque. For pricing and a full selection of shapes please visit maycocolors.com/index.php/bisque

The Bisque listed below are items we usually have in stock. Please call for availability. If we don't have what you are looking for in stock we can get it within two days.

Item	#case	Piece/Case
MB-102	12	\$5.50/33.00
MB-104	12	\$5.50/33.00
MB-105	12	\$4.80/28.80
MB-115	12	\$5.40/32.40
MB-113	24	\$7.40/44.40
MB-122	12	\$5.70/34.20
MB-123	12	\$5.90/35.40

All bisque not listed above is available in case quantities. Please call for pricing and availability.

White Bisque Tiles cone 06

These industrial grade low fire bisque tiles are ready for decorating, glazing, and final firing. Perfect for wall murals, custom tiles for bathroom/ kitchen walls, and class projects.

6x6 Square Tile.....	ea. \$2.10
Case of 50 Tile.....	\$90.00
4x4 Square Tile.....	ea. \$1.40
Case of 100 Tiles.....	\$125.00

* Amaco Bisque Fix 4 oz.....\$22.00*(2)

This white paste is an excellent mending material for bisque that can be used to bond pieces together or fill up broken cavities. Bisque Fix can be colored to match the bisque using metal oxides or ceramic stains. After applying with a spatula, fire to the temperature of the clay and glaze that you are using -- up to Cone 10 (2381°F, 1305°C).

Prop 65 Warning for California Residents:
 **WARNING** www.P65Warnings.ca.gov
 Cancer and Reproductive Harm

*(2) WARNING: This product can expose you to chemicals including Ceramic fibers (airborne particles of respirable size), which are known to the State of California to cause cancer. For more information go to www.P65Warnings.ca.gov.

7 Raw Materials

Materials (per lb.)	1#	5#	10#	50#	100#	500#	1000#	2000#
Albany Slip (substitute)	3.85	3.63	3.02	2.58	2.42			
Alumina Hydrate	2.53	1.92	1.81	1.65	1.45	1.32		
Alumina Oxide, Calcined (100 lb bag)	3.35	2.42	2.14	1.92	1.70	1.65	1.21	
Antimony Oxide	13.31	10.89	10.28	9.68				
Ballclay (C&C)	2.42	1.54	1.15	.44	.30	.28	.25	.22
Ballclay (Foundry Hill Creme Clay)	2.15	1.54	1.15	.88	.61	.33	.33	.24
Ballclay (Goldart CH, AF Clay)	2.42	1.82	1.21	.72	.42	.39	.33	.22
Ballclay (Gold 401 Stoneware)	2.42	1.82	1.21	.72	.42	.39	.33	.22
Ballclay (Old Hickory #1)	2.42	1.54	1.15	.44	.30	.28	.25	.22
Ballclay (OM-4, KY)	2.42	1.54	1.15	.44	.30	.28	.25	.22
Ballclay (Redart (CH, AF Clay)	2.42	1.65	1.21	.61	.44	.35	.33	.28
Ballclay (Red 101 Earthenware Clay)	2.42	1.65	1.21	.61	.44	.35	.33	.28
Ballclay (Roseville Clay)	2.42	1.65	1.21	.61	.44	.35	.33	
Ballclay (Thomas)	2.42	1.54	1.15	.44	.30	.28	.25	.22
Ballclay (TN #5/TCP-6)	2.42	1.54	1.15	.44	.30	.28	.25	.22
Ballclay (TN #10/#9)	2.42	1.54	1.15	.44	.30	.28	.25	.22
Ballclay (XX Sagger)	2.42	1.54	1.15	.44	.30	.28	.25	.22
Barium Carbonate	3.63	3.03	2.75	2.42	.72	1.65	1.49	1.21
Barium Sulfate	3.63	3.03	3.03	2.42	2.15	1.82		
Bentonite (western)	3.36	2.20	1.82	1.21	.66	.55	.50	.44
Blackbird Slip (Barnard)	2.75	2.15	1.82	1.52	1.21	1.16	.99	
Bone Ash (real)	6.05	5.45	4.84	4.57	3.96	3.63		
Borax (10 mol.)	4.84	4.24	3.96	3.36	3.03	2.42	2.31	
Boric Acid	4.57	3.63	3.96	3.03	2.75			
Burnt Umber	4.57	3.96	3.63	3.36				
Chromium Oxide	10.56	9.68	9.08	8.09				
CMC Gum (liquid)	(\$7.98/pint, \$33.00/gallon)							
Cobalt Carbonate	(\$3.63/oz, \$44.00/lb)							
Cobalt Oxide	(\$4.84/oz, \$60.50/lb)							
Copper Carbonate	9.90	9.35	8.80	7.70				
Copper Oxide (Cuperic Black)	13.31	12.10	11.50	9.90				
Copper Oxide (Cuperous Red)	13.31	12.10	11.50	9.90				
Cornwall Stone (55 lb Bag)	3.63	3.36	3.03	2.75	2.42			
Cryolite (Synthetic)	3.63	3.36	3.19	3.03	2.92			
Dolomite (Stonelite)	2.42	1.32	1.21	.77	.55	.33	.22	
Darvan #7	(\$6.00/pint, \$32.00/ gallon)							
Feldspar (G-200 EU, K) (55 lb bag)	4.40	2.75	2.09	1.65	1.32	.88	.77	.68
Feldspar (Custer 325, K)	2.42	2.09	1.54	1.16	.65	.55	.44	.39
Feldspar (Minspar, NC-4, Kona F4, Na)	2.42	2.09	1.54	.72	.44	.33	.33	.24
Fireclay (Hawthorn Bond)	2.42	2.09	1.54	.61	.50	.33	.28	.22
Fireclay (Cedar Heights)	2.42	2.09	1.54	.61	.50	.33	.28	.22
Flint (325 mesh silica)	2.42	2.15	1.54	.77	.50	.39	.33	.28
Flint (200 mesh silica)	2.42	2.15	1.54	.77	.50	.39	.33	.28
Fluorspar	2.42	2.42	2.15	1.71	1.43	1.21	1.21	.94
Frit 3110 (leadless 200 mesh)	4.51	3.96	3.96	2.75	2.53			
Frit 3124 (leadless 200 mesh)	4.24	3.63	3.03	2.15	1.93			
Frit 3134 (leadless 200 mesh)	4.57	3.63	3.30	2.42	2.20			
Frit 3195 (leadless 200 mesh)	4.79	4.24	3.63	3.03	2.42			
Frit 3819 (FZ25/P-25)	5.17	4.24	3.63	2.75	2.42			

Raw Materials 8

Materials (per lb.)	1#	5#	10#	50#	100#	500#	1000#	2000#
Gerstley Borate (Real)	2.75	3.19	2.15	1.54	1.32	1.21	1.16	.99
Gillespie Borate (Gerstley Borate Sub)	2.42	2.15	1.76	1.54	1.21	1.16		
Grog (Christy Fine Flint Clay, 35 M)	2.42	2.15	1.32	.66	.61	.51	.44	
Grog, Fine (48 M and fines)	2.42	2.15	1.32	.61	.55	.55	.50	
Grog, Medium (20-48 M)	2.42	2.15	1.32	.61	.55	.50	.44	
Grog, Coarse (12-20 M)	2.42	2.15	1.32	.61	.55	.50	.44	
Gum, Solution	(\$7.98/Pint \$33.00/Gallon)							
Iron Chromite	3.03	2.42	2.37	2.15				
Iron Oxide (Yellow)	6.99	6.33	5.78	5.50				
Iron Oxide (Black)	5.45	5.45	4.84	4.57				
Iron Oxide (Bright Red, For Glaze)	6.60	6.05	5.50	5.17				
Kaolin (Primary, Avery, Helmar)	2.42	2.15	1.82	1.21	.88	.72	.61	.49
Kaolin (EPK)	2.42	1.82	1.32	.88	.55	.44	.39	.33
Kaolin (English Grolleg) (55 lb Bag)	3.63	2.42	2.20	1.65	1.54	1.43	1.32	
Kaolin (Calcined) Glomax	3.58	3.03	2.42	1.82	1.54	1.32	1.27	
Kaolin (F.C.)	2.42	1.82	1.32	.88	.55	.44	.33	
Kaolin (#6 Tile, G.A.)	2.42	1.82	1.32	.88	.55	.44	.33	
Kiln Wash (High Fire)	3.03	2.42	1.82	1.54				
Kyanite (48 mesh) (100 lb bag)	3.03	2.42	1.60	1.43	1.10	.83		
Lithium Carbonate	42.60	40.40	39.40	35.20	31.80			
Magnesium Carbonate	6.65	5.46	5.17					
Magnesium Sulfate (Epsom Salts)	4.24	3.63	2.75	2.42	1.82			
Manganese Carbonate	8.20	7.59	6.99	6.66				
Manganese Dioxide Milled	3.36	2.42	1.54	1.21				
Manganese Dioxide Gran.	3.36	2.42	1.82	1.65				
Mold Soap	8.47							
Molochite (30 mesh)	4.24	3.03	2.59	2.15				
Molochite (120 mesh)	4.24	3.36	3.03	2.42				
Nepheline Syenite (A-270)	2.42	1.54	1.32	.83	.50	.39	.33	
Nepheline Syenite (A-400)	2.42	1.54	1.21	.88	.50	.44	.39	
Nickel Oxide (Black)	38.72	36.30	32.67	31.46				
Nylon Fibers	9.35	8.47	8.20	7.26	6.66	6.05		
Petalite	3.03	2.42	2.04	1.82	1.76	1.71		
Plaster (#1 Pottery, USG)	3.03	1.82	1.16	.50	.44	.39	.36	.33
Plaster (Moulding Plaster, USG)	3.03	1.82	1.16	.50	.44	.39	.36	.33
Plaster (Dental USG) (100 lb Bag)	3.03	1.82	1.16	.77	.53	.44	.39	.36

9 Raw Materials

Materials (per lb.)	1#	5#	10#	50#	100#	500#	1000#	2000#
Plaster (Hydrocal White, USG)	3.03	1.93	1.71	.94	.61	.55	.50	.44
Plaster (Ultracal 30, USG)	3.03	1.93	1.71	.94	.61	.55	.50	.44
Plaster (Hydrostone, USG)	3.03	1.93	1.71	.94	.61	.55	.50	.46
Plastic Vitrox (Synthetic)	3.03	1.93	1.65	1.10	.77	.44		
Pyrophyllite (PYRAX)	3.03	2.15	1.93	1.32	.88	.55	.44	
Rutile (Milled)	7.26	6.60	6.05	5.50	5.17			
Silica Flour	(See Flint 325)							
Silica Sand (80 Mesh Flint) (50 lb Bag)	2.42	1.65	1.21	.77	.44	.33	.28	.22
Silica Sand (30 Mesh Flint) (50 lb Bag)				.77	.44	.39	.33	.28
Soda Ash, Dense (Glass Grade)	3.03	2.15	1.71	1.21	1.05	.83	.72	
Soda Ash, Light (Ceramic Grade)	3.03	2.15	1.71	1.21	1.05	.83	.72	
Sodium Silicate	(\$4.57/Pint \$27.50/Gallon)							
Spodumene (AUS) (55 lb Bag)	3.30	2.37	2.03	1.60	1.21	1.16	1.10	
Strontium Carbonate	4.23	3.30	2.48	2.15	2.04			
Superpax (Zirc. Silicate)	5.78	3.30	3.63	3.30	3.03			
Talc (Texas)	2.75	1.93	1.10	.50	.44	.39	.33	.25
Tin Oxide (Opacifier)	36.30	33.00	33.00	27.50				
Titanium Dioxide	6.05	5.50	4.84	4.57				
Ultrox (See Zircopax) (Opacifier)								
Vee Gum CER	13.31	12.05	10.56					
Vee Gum T (also Macaloid)	12.10	10.89	9.35					
Wax Resist (Liquid)	(\$9.90/Pint \$30.80/Gallon)							
Whiting (Limestone, Calcium Carbonate)	2.42	1.93	1.21	.39	.33	.28	.26	.22
Wollastonite (Vansil W-20)	3.03	2.42	1.93	1.21	1.10	.94	.72	.61
Yellow Ochre	3.30	3.03	2.75	2.42				
Zinc Oxide (Calcined)	7.26	6.60	6.05	5.45	4.84	4.35	4.07	
Zircopax (Zirc Silicate) (Opacifier)	6.05	5.45	4.24	3.96	3.74	3.30	3.03	

Notes

Stains 10

Definition of a Stain

Essentially, a stain is an oxide or series of oxides and opacifiers which have been blended together, calcined (or fired), then ground to a 200 or so mesh powder. The reasons for using a stain versus an oxide, etc. are (1) **Stability of Color** — an important criteria for wall tiles, sanitary ware, etc. (2) **Insolubility** — an insoluble (in water) stain greatly diminishes the risk in handling wet glazes when dipping or pouring, etc. (3) **Color** — the fired color of most stains is identical to the raw color because it has already been fired. It is, therefore, easier to use or to mix to achieve another color. It can also be mixed with a variety of mediums to turn them into china paints, enamels, silk screen colors, decals, etc.

Key To Composition Chart

Al	Aluminum oxide	Al ₂ O ₃
B	Boric oxide	B ₂ O ₃
Ca	Calcium carbonate	CaO ₃
Co	Cobalt oxide	CoO
Cr	Chromium oxide	Cr ₂ O ₃
Fe	Iron oxide	Fe ₂ O ₃
Mn	Manganese dioxide	MnO ₂
Ni	Nickel oxide	NiO
Pb	Lead oxide	PbO
Pr	Praseodymium oxide	Pr ₆ O ₁₁
Sb	Antimony dioxide	Sb ₂ O ₃
Si	Silicon dioxide	SiO ₂
Sn	Tin dioxide	SnO ₂
Ti	Titanium dioxide	TiO ₂
V	Vanadium oxide	V ₂ O ₅
Zn	Zinc oxide	ZnO
Zr	Zirconium dioxide	ZrO ₂

Mason Stain Reference Notes

1. Can be used as body stain in porcelain at high temperatures.

1a. Use only as body stain.

Firing temperatures can only be a rough guide. Firing at 2200°F on a slow schedule may give the equivalent maturing as firing at 2300°F on a fast schedule. The cycle, atmosphere, and rate of cooling will affect the color.

2. Max. firing limit 2156°F (1180°C)

3. Max. firing limit 2390°F (1310°C)

4. Max. firing limit 1976°F (1080°C)

Zinc oxide influences the color in a glaze more than any other element. Generally, zincless glazes should contain no magnesium oxide. Some colors containing zinc are to be used in a zincless glaze. The zinc in the color is in a combined form and will not harm the color, but free zinc oxide in the glaze can destroy the color.

5. Do not use Zinc in the glaze.

6. May be used with zinc or without zinc.

7. Zinc not necessary but gives better results.

8. Best results with no zinc.

Calcium oxide content as calcium carbonate should be between 12-15% for best color development. Adding the molecular equivalent of calcium oxide with Wollastonite, a natural calcium silicate, often gives better uniformity. The increased silica from the Wollastonite must be subtracted or the glaze will have a poor surface.

9. Glaze must contain 6.7 to 8.4% Calcium Oxide.

Notes by Mason Stain Company — You must test under your conditions.

High Fire Red, Yellow, Orange Stains

If you make your own glazes this is the way to go. These stains can be used as a glaze or body stain and have been tested stable up to cone 10. Non toxic and food safe when used in a non toxic and food safe glaze formula.

#4170 Fire Engine Red

#4210 Bright Orange

#4250 Bright Yellow

Price: \$16.00 for 1/4 lb., \$50.00 for 1 lb.

Call for larger quantities.

Ceramic Stain Sale

We have a large supply of assorted ceramic stains. They have been manufactured by Ferro, Degussa, General Color, Pemco, O. Hommel and others. Here is the deal. You will get from 3/4 to 1 lb. of stain per jar. For this deal you can NOT pick specific colors or ask us to match Mason or any other color manufacturer stain. We do not do ANY testing of these colors. They are sorted into color groups. You can ask for assorted colors, or ask for BLACK, BLUE, YELLOW, GREEN, BROWN, GRAY, PINK, or MAROON. Some other colors are available. The value of these stains are from \$7 to \$25 per pound, so this is a GREAT DEAL! Please do a test before using any stain in your production. Contact us if you have any questions. You can save a lot of money with this stain promotion.

\$4.00 each (3/4-1 lb.)

SPECIAL get 12 for \$40.00

This is a value of over \$150!

11 Stains

Number and Color		Composition	1/4#	1#	5#	Reference
6000	Shell Pink	CrSn	\$7.43	\$24.20	\$105.60	3,5,9
6001	Alpine Rose	CrSn	7.43	24.20	105.60	3,5,9
6002	Rose Rose	CrSn	7.43	24.20	105.60	3,5,9
6003	Crimson	CrSn	7.43	24.20	105.60	3,5,9
6004	Crimson	CrSn	7.43	24.20	105.60	3,5,9
6005	Deep Crimson	CrSn	7.43	24.20	105.60	3,5,9
6006	Deep Crimson	CrSn	7.43	24.20	105.60	3,5,9
6007	Peach	CrSnV	7.98	26.40	112.20	3,5,9
6008	Peach	CrSnV	7.98	25.30	110.00	3,5,9
6009	Coral	CrSnV	8.25	24.20	102.30	3,5,9
6020	Pink	MnAl	6.88	18.70	78.10	1,3
6023	Clover Pink	ZrVCrSn	6.88	23.10	95.70	3,5
6029	Persimmon	CrAlFeZn	5.50	16.50	67.10	3,8
6031	Deep Salmon	CrSnFe	7.43	24.20	95.70	3
6032	Coral	FeZr	6.33	20.90	82.50	3
6052	Doll Flesh	CrMnAl	5.78	18.70	78.10	1,3,6
6067	Pink Extender	Sn	7.43	13.20	93.50	3,5
6090	Coral	CrSnV	8.53	26.40	110.00	3,5,9
6098	Flesh	CrSnVZr	7.43	20.90	89.10	3,5,9
6100	Woodland	CrFeZnAlSi	6.33	17.60	72.60	3,6,7
6101	Chestnut	CrFeZnMn	6.33	16.50	69.30	3,6,7
6103	Golden	CrFeZnAl	6.33	17.60	71.50	3,6,7
6104	Fawn	ZrVCrSn	7.43	24.20	107.80	3,6,7
6107	Dk. Golden	CrFeZnAl	6.33	17.60	71.80	3,6,7
6108	Walnut	CrFeZnMn	6.33	18.70	78.10	3,6,7
6109	Deep Brown	CrFeZnAl	5.50	17.60	71.50	3,6,7
6111	Spice Brown	FeSnZn	7.43	23.10	89.10	3,6,7
6113	Claret	CrFeZn	5.50	16.50	60.50	3,6,7
6119	Russet	CrFeZnCaZr	5.23	16.50	66.00	3,6,7
6121	Saturn Orange	CrFeZnAl	6.33	17.60	71.50	3,6,7
6124	Chocolate	CrFeZnAlMn	6.33	18.70	77.00	3,6,7
6126	Hazelnut	CrFeZnAl	6.33	18.70	77.00	3,7
6129	Golden Ambrosia	CrFeZnAl	6.33	17.60	71.50	3,6,7
6131	Titanium Iron	TiFe	6.33	17.60	71.50	1a,3,6
6149	Iron Silicate	FeSi	5.50	16.50	66.00	3,6,7
6153	Seal Brn.	CrFeZnMn	5.50	16.50	60.50	3,6,7
6160	Dark Chocolate	CrFeZnAl	5.50	15.40	63.80	3,6,7
6163	Terra Cotta	CrFeZnAl	6.33	17.60	71.50	3,6,7
6190	Deep Brn.	CrMn	5.50	16.50	60.50	3,6,7
6194	Manganese Sillicate	MnSi	5.50	16.50	60.50	3,6,7
6200	Evergreen	CrCoSi	6.33	18.70	78.10	3,5

See page 10 for reference notes and composition key.

NOTE: We have many additional stains from other manufacturers. Please call for specific information.

Stains 12

Number and Color		Composition	1/4#	1#	5#	Reference
6201	Celadon	CrCoZnAlSi	\$6.33	\$17.60	\$74.80	1,3,6,8
6202	Florentine	CrCoSi	7.43	22.00	93.50	1,3,6,8
6204	Victoria Green	CrCaSiZr	6.33	18.70	74.80	3,5,9
6206	Grass Green	CrCa	5.50	16.50	66.00	3,5,9
6207	Celeste	CrCoZnAl	6.33	18.70	74.80	3,6
6209	Chrome	CrSi	7.43	23.10	97.90	3,5
6211	Pea	ZrVSn	8.53	26.40	116.60	1,3,6,8
6219	French	CrCoZnCaSi	6.33	18.70	77.00	1,3,5,8
6221	Turquoise	CrCoZnCaZr	5.50	16.50	66.00	3,5
6223	Ivy	CrAlSi	6.33	19.80	82.50	3,5
6224	Dk. Green	CrCoZnSiFe	6.33	17.60	73.70	3,5
6226	Dk. Leaf	CrCoZnSiFe	6.33	16.50	69.30	1,3,6,8
6236	Chartreuse	ZrVSn	8.53	28.60	127.60	1,3,6,8
6242	Bermuda	ZrVPr	6.33	17.60	74.80	3,6
6246	Blue Green	CrCoZnSn	7.43	31.90	94.60	3,6,8
6254	Dk. Teal Green	CoCrAlSiZn	8.53	26.40	110.00	1,3,6,8
6255	Jade Green	CoCrAlSiZn	8.53	29.70	116.60	1,3,6,8
6264	Victoria	CaCrSi	6.33	17.60	73.70	3,5,9
6265	Leaf Green	CrCoZnCaSi	6.33	18.70	77.00	3,5,9
6266	Peacock	CrCo	11.00	36.30	160.60	1,3,6,8
6268	Sea Green	CrCoZnSi	7.43	23.10	99.00	1,3,6,8
6271	Mint Green	CrCoZnCaSi	6.33	18.70	74.80	3,5,9
6274	Nickel Silicate	NiSi	7.43	24.20	105.60	1,3
6280	Avocado	ZrVCrFeCo	8.53	25.30	104.50	3,6
6288	Turquoise	ZrVCrCa	6.33	17.60	72.60	3,5,9
6300	Mazerine	CoSiZn	11.00	38.50	161.70	1,3,6
6302	Cadet	CrCoAlSiSn	8.80	26.40	111.10	1,3,6
6303	Deep Orchid	CrSnCo	8.80	26.40	111.10	3,5,9
6305	Teal	CrCoAlSiZn	8.80	25.30	105.60	1,3,6
6306	Vivid	CoAlSiZn	7.70	25.30	105.60	1,3,6
6307	Pastel	CoAlSiZrSn	6.60	17.60	72.60	1,3,6
6308	Delphinium	CoAlSn	8.53	26.40	111.10	1,3,6
6310	Wedgewood	CoAlSi	9.90	33.00	144.10	1,3,6
6313	Medium	CoZnSi	9.90	31.90	133.10	1,3,6
6315	Deep Turquoise	ZrV	6.33	19.80	83.60	1,3,6
6319	Lavender	MnAlCo	8.53	26.40	113.30	1,3
6320	Delft	CoAlSiSn	12.10	38.50	127.60	1,3,6
6331	Orchid	CrSnCo	8.80	26.40	105.60	3,5,9
6332	Orchid	CrSnCo	8.80	26.40	105.60	3,5,9
6333	Lavender	CrSnCo	7.70	25.30	100.10	3,5,9
6336	Peacock	CrCoAlSiSn	9.90	31.90	127.60	3,6
6339	Royal Blue	CoAlZn	8.80	29.70	122.10	1,3,6
6343	Mediterranean	CrCoAlSiZn	8.80	27.50	116.60	1,3,6
6360	Blue Willow	CoAlSi	9.90	28.60	122.10	3,5
6363	Sky Blue	CoAlSi	6.33	17.60	68.20	1,3,6

See page 10 for reference notes and composition key.

NOTE: We have many additional stains from other manufacturers. Please call for specific information.

13 Stains

Number and Color		Composition	1/4#	1#	5#	Reference
6364	Turquoise	ZrV	\$6.33	\$19.80	\$78.10	1,3,6
6368	Copenhagen Blue	CoZnAlSi	7.70	23.10	94.60	1,3,6
6371	Dark Teal	CrCoAl	6.33	34.10	144.10	1,3,6
6373	Turquoise Blue	ZrVCrCoSn	6.33	20.90	82.50	3,6
6376	Robins Egg	ZrV	6.33	17.60	71.50	1,3,6
6381	Blackberry Wine	CrZnCo	8.80	26.40	116.60	3,5,9
6383	Cobalt Aluminate	CoAl	13.75	40.70	182.60	1,3,6
6385	Pansy Purple	CrSnCo	8.80	26.40	111.10	3,5,9
6386	Navy Blue	CoCrFeNiSiZn	8.80	26.40	116.60	1,3,6
6387	Mulberry	CrSnCo	13.75	40.70	155.10	3,5,9
6388	Mazerine	CoSi	14.30	38.50	166.10	1,3,6
6389	Sapphire Blue	CoAl	14.30	38.50	166.10	1,3,6
6392	Dusty Lavender	CrSnZrV	7.43	20.90	89.10	3,5,9
6393	Turquoise Blue	ZrVCoSn	7.43	20.90	89.10	3,6
6396	Peacock	ZrVCrCoAl	6.60	20.90	89.10	1,3,6
6404	Vanadium	SnV	9.90	29.70	127.60	1,3,6
6405	Naples (6400)	FePrSiZr	6.33	15.40	56.10	3,6
6406	Buttercup (6401)	FePrSiZr	7.43	17.60	78.10	3,6
6407	Marigold	ZeFePr	6.33	16.50	67.10	3,6
6450	Praseodymium	PrZrSi	6.33	19.80	78.10	3,6
6464	Zirconium	ZrV	8.80	27.50	111.10	1,3,6
6471	Old Gold	SnVCrFeZn	8.80	25.30	101.20	1,3,6
6485	Titanium	CrTiSb	6.33	19.80	78.10	1a,3
6500	Sage Green	CrCoNiSi	7.70	23.10	94.60	1,3,6
6503	Taupe	CrFeAlSiZr	6.33	17.60	64.90	3,5,9
6506	Pearl	CrFeCoNiSn	8.80	24.20	102.30	3,6
6527	Shadow	CrFeAlSiSn	6.60	18.70	66.00	3,5,9
6528	Charcoal	CrFeCoSnNi	9.90	29.70	127.60	3,6
6530	Silver	CrFeCoNiSn	9.90	30.80	127.60	3,6
6537	Mouse Grey	CrAlFeSiSnZr	6.33	17.60	72.60	3,5
6540	Blue Grey	CrFeCoNiSn	9.90	31.90	133.10	3,6
6572	Neutral	CrFeZr	6.33	15.40	66.00	3,5
6573	Rose Taupe	ZrVCrSn	7.43	20.90	84.70	3,5,9
6600	Black	CrFeCoNi	8.80	26.40	116.60	1,3,6
6601	Velvet	CrFeCoNiZn	12.10	30.80	127.60	1,3,6
6612	Onyx	CoCrFeNi	12.10	36.30	155.10	1,3,6
6650	Black/Cobalt Free	CrF	7.43	19.80	79.20	3,5
6657	Black	CrFeCo	7.43	19.80	79.20	3,5
6666	Black/Cobalt Free	CrFeMn	6.60	20.90	84.70	3,5
6700	White	ZrAlSi	6.60	16.50	67.10	3,6
6768	Tin White	SnAlSi	115.50	36.30	155.10	3,6,8

See page 10 for reference notes and composition key.

NOTE: We have many additional stains from other manufacturers. Please call for specific information.

brent®



Electronic speed controls, permanent magnet DC motors and all steel construction are used in our variable speed power wheels (B, C, CXC, and EX). Our foot pedal is the smoothest in the industry, with speed range from 0 to 240 rpm and exceptional power. All wheels are equipped with automatic belt tensioning and belt guards. The steel tables for B, C and CXC are welded from 1/4" steel plate for weight and rigidity; the EX uses 5/16" steel plate. Models B, C, CXC and EX feature modular control for reversing wheel direction and easy repair or replacement of foot pedal and motor. Also available in 220 volt. Most Brent wheels come with a TEN YEAR WARRANTY

MODEL EX

The EX is the most powerful Brent® wheel ever! The heavy-duty 1-1/2 hp, 15 amp motor has the power to center over 450 lbs. of clay. Together with the 5/16" steel table, the EX can handle virtually any throwing project. The EX is driven by an 6-groove poly-v belt for the best combination of power and efficiency.

Includes FREE Splash Pan and 14" Plasti-bat®!
Model EX Wheel with Splash Pan.....\$1950.00

MODEL CXC

For years the CXC has been our heavy-duty wheel for the potter requiring strong, consistent performance. It still features all-steel construction, a tough 1 hp motor, 14" head, solid 1/4" steel table and the smoothest 0-240 rpm foot pedal available. The 6-groove poly-v drive belt provides the best combination of power and efficiency. The Brent® CXC wheel can center up to 300 lbs. of clay. Includes FREE Splash Pan and 14" Plasti-bat®!

Model CXC Wheel\$1850.00

MODEL C

The standard no one can match. It centers 225 pounds with a 3/4 hp motor and has a reputation for mechanical efficiency, long life and quiet, vibration-free dependability. The 14" aluminum head runs on permanently sealed double row ball bearings. Includes FREE Splash Pan and 14" Plasti-bat®!

Model C Wheel\$1740.00

MODEL B

Designed to fill the needs of school and studio potters. Competitively priced, this wheel is quiet and solid under loads of 150 pounds of clay. The B has the table and drive system of the C, combined with a 1/2 hp motor for the power and weight necessary for school use. Includes FREE Splash Pan and 12" Plasti-bat®

Model B Wheel with Splash Pan....\$1690.00

Call us toll free 1.866.410.CLAY



MODEL ie

The Brent® model ie wheel is economical, well-built, and has many features of the larger Brent® wheels. It has a sturdy 3/16" angle iron frame, recycled high density poly top, and the 1/4 hp motor can handle up to 75 lbs. of clay. The ie has removable legs making it very portable for taking to workshops and demonstrations and can be shipped by UPS.

Model ie Wheel\$1295.00



MODEL ie-x

The ie-x has all of the features of the ie (above) with the following enhancements: 1/3 hp motor that can handle 100 lbs. of clay, reversing switch, 14" cast aluminium wheel head, FREE 14" Plasti-bat®, and FREE splash pan. Includes FREE Splash Pan and 14" Plasti-bat®!

Model ie-x wheel\$1250.00

Splash Pan

A high density polyethylene molded yellow pan which fits all Brent® wheels. This pan is designed to catch excess water and protect the bearings. It snaps under the top bearing housing, with no bolts, screws or pins to get lost. Easily removed for cleaning.

Splash Pan\$54.00

**Most Brent Electric Potters Wheels
 Come With A 10 Year Warranty!**

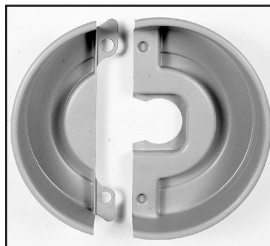

Potters Wheels 14



SEAT (as shown on model B)

This sturdy seat attaches directly to Brent® B, C, CXC, and EX wheels. The seat height is adjustable from 19" to 25-1/2" for maximum comfort while throwing. Seat and wheel sold separately.

Seat\$299.00



LEG EXTENSION KIT

Raise your wheel to standing height to reduce stress on your back. This leg extension kit fits wheels B, C, CXC, and EX and adjusts the head height from 31-1/2" up to 42" high.

Leg Extension Kit\$282.00



BRENT® BOOTIES

Potters wheel risers, designed for tall potters who throw sitting down. The Brent® Booties are packaged in sets of three and are designed to fit the Brent® EX, CXC, C, and B potters wheels. Brent® Booties are reversible, allowing you to raise your wheel 2 or 4 inches depending on your need.

Brent® Booties (set of 3).....\$44.00

Serving Schools and Studios Since 1939

15 Potters Wheels

Brent Curved WorkStation Brent WorkTables

Add versatility and convenience to your Brent B, C, CXC or EX wheel with these accessories. Store Clay, modeling tools, brushes and other supplies on the surface or in cup holders to keep them within arm's reach. The Brent WorkStation and WorkTables are 1/3" thick and are made from the same rigid easy to clean material as the AMACO Plast-i-bat and adapt-A-Bat. Both are supplied with steel supports and adjustment/tightening knobs that attach to the two rear legs of the Brent wheel. The Curved WorkStation can be used in conjunction with the WorkTables for maximum convenience.



WorkStation

This one piece table measures 35 1/4" wide by 18 deep and attaches to the wheel legs with four steel supports (two per side). It also has two storage cup holders. The height of the table can be adjusted by using one or both knobs on each side at the same time. Loosen the front knobs, the side knobs (or all four), raise or lower the table to the desired height then tighten to secure.

Brent Curved WorkStation.....\$311.00



WorkTables

These tow tables attach to the wheel legs with the same supports and knobs as the Curved WorkStation except they can be independently adjusted. One table is 16" by 10" and the other is 18" by 10" with a cup holder. Both tables are fully adjustable.

WorkTable Set.....\$311.00

16" by 10" WorkTable.....\$149.00

18" by 10" WorkTable.....\$140.00



AMACO® Rehabilitation Potter's Wheel No. 16

Designed in coordination with leading rehabilitation and therapy experts, the No. 16 wheel is totally adaptable! It features sturdy construction that adjusts to fit any situation. With a powerful 1/3 HP motor that is reversible, variable speeds from, 0-200 rpm., a cast aluminum head, and a non-breakable splash pan, the No. 16 wheel works in situations where a conventional wheel will not.

Overall dimensions are 47-3/4" wide and 32" deep. Full ten year limited warranty.

**AMACO® Rehabilitation Potter's
Wheel No. 16 with standard throwing
head and bat pins.....\$3390.00**

Shimpo Banding Wheels

Shimpo continues to offer the ideal in banding wheels which create a solid, steady, and reliable surface needed especially when applying delicate and fine touches to your work.

Shimpo Banding Wheels are favored by potters for their:

- * Heavy-duty construction
- * Smooth, precise rotation
- * Ball-bearing engineering (A,C,D)
- * Point socket rotation (B)
- * Concentric circles on wheel head
- * Rust resistant finish.

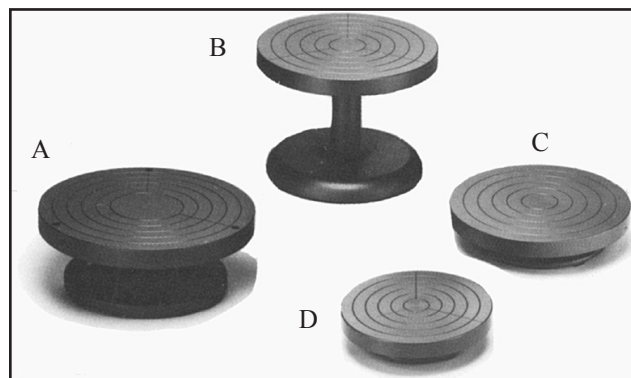

Key	Model	Table Diameter	Height	List Price	Weight	Ship Wt.
A	BW-30M	11-3/4"	4-3/4"	\$125.00	26 lbs.	28 lbs.
B	BW-25H	9-7/8"	7-1/2"	108.00	16 lbs.	19 lbs.
C	BW-25L	9-7/8"	2-1/4"	96.00	12 lbs.	15 lbs.
D	BW-22L	8-3/4"	2-1/4"	71.00	11 lbs.	13 lbs.
E	BW-18L	7"	2-1/4"	58.00	7 lbs.	9 lbs.



Amaco #5 Basic Banding Wheel

Good basic economical banding wheel. All Aluminum, perfect for modeling, finishing or decorating, the 7" wheel head is marked with concentric circles. Can be used portable or bolted to a table top. Grooved wheel shank accommodates a small round belt for mechanization.

Amaco #5 Banding Wheel \$44.50

SHIMPO

RK-Whisper

The latest in Shimpo's line of superior products, the RK-Whisper is the next generation of potters wheels. Not just quiet, but QUIET! This wheel is by far the quietest on the market; you can actually throw and hear yourself think at the same time. This wheel features a brushless DC motor and direct drive system (NO BELTS or CONES). The motor is an electronically controlled series of electro magnets. It is operated by a fixed foot pedal with a hand lever. The steel body is durable under all conditions. Five year warranty.

Model RK-Whisper Specifications

Motor: 1/2 HP, 400 W, AC 115V, 60 Hz
Drive System: Direct Drive DC Brushless Motor
Speed Control: Fixed Foot Pedal w/ Hand Lever
Wheelhead Speed: 0-250 rpm
Wheelhead Direction: Clockwise/Counter-Clockwise
Centering: 100 lbs.
Wheelhead: 12 inch light alloy casting, drilled for bat pins
Dimension: 20 x 21 x 20"
Ship Weight: 135 lbs.
Price \$1373.00



VELOCITY VL-Whisper

The superior technology of Shimpo's RK-Whisper potter's wheel and the popular features of Shimpo's Velocity V75 potter's wheel have been combined to create the second model in Shimpo's Whisper series potter's wheels, the VL-Whisper. Responsive, high torque at all speeds, powerful and we can now say the quietest wheel in the potter's wheel market. Five year warranty and two piece splashpan included

Model Velocity VL-Whisper Specifications

Motor: 1/2 HP, 400 W, AC 115V, 60 Hz
Drive System: Direct Drive DC Brushless Motor
Speed Control: Remote Foot Pedal
Wheelhead Speed: 0-250 rpm
Wheelhead Direction: Clockwise/Counter-Clockwise
Centering: 100 lbs.
Wheelhead: 14 inch light alloy casting, drilled for bat pins
Dimension: 23 1/8 x 27 1/2 x 22 3/4"
Ship Weight: 135 lbs.
Price \$1501.00



VL-Lite

Designed with the potter in mind, the VL-Lite is a belt-driven lightweight wheel. "Lite" enough to carry yet sturdy enough to throw on. Featuring a remote pedal, two-piece splashpan, workspace, 100-watt reversible motor, an automatic belt-tensioning system and a "Lite" price. Five year warranty.

Model VL-Lite Specifications

Mtor: 1/2 hp, 100W DC
Speed Control: Remote Foot Pedal
Wheelhead Speed: 0-250 rpm
Wheelhead Direction: Clockwise/Counter-Clockwise
Centering: 25 lbs.
Wheelhead: 12" Alloy with Bat-Pins
Dimension: 22" x 28" x 21"
Wheel Weight: 51 lbs
Ship Weight: 84 lbs
Price \$836.00



SHIMPO ACCESSORIES

Splash Pans.....(call for more information).....\$62.00-\$99.00
Wheel Leg extension kit VL-Whisper.....\$209.00

17 Equipment

Shimpo Slab Roller

Heavy-duty slab roller can produce up to a 3" thick slab. Two-roller system evenly distributes pressure on slab to reduce warping. Dual hand wheels and thickness indicator provide synchronized fine adjustment and allow for precise control of slab thickness. Wagon wheel handle provides effortless feeding of slab through rollers in either direction. Large 30" x 50" table. Comes with one canvas set.

Price \$953.00

*SPECIAL: Free Shipping on the Shimpo Slab Roller.
Give us the order and we will arrange the free delivery.*



Shimpo Mini Slab Roller

Produces thicknesses up to 1". Weighs only 31 lbs. and has a compact design that makes it easily portable. 16" x 24" Table.

Price \$596.00



**Shimpo
Handheld
Extruder
\$56.00**

**Shimpo
Hollow Die
Set
\$39.50**



**Shimpo Potters Stool
\$68.75**

Equipment 18

Speedball Bats

Easy lift rim makes removing the bat from the wheel head simple in one easy motion that won't disturb your pot. These injection, molded plastic bats are long lasting-maintaining their shape and size. Speedball bats fit all wheel bat pin hole spacing. 7.5" square bats save room on your shelf so you can store more pots. Unique Speedball bat ribs add strength and durability.

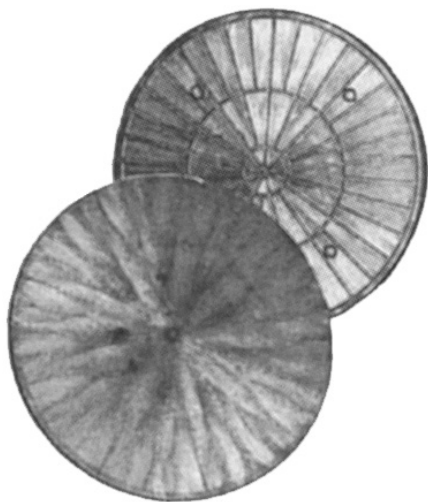

7-1/2" Speedball Square Bat	\$6.00
12" Speedball Round Bat	\$9.00
14" Speedball Round Bat	\$10.00

Bat Pins

Fits Brent, Amaco, Shimpo, Creative Industries, and Thomas-Stuart wheels.....\$3.50

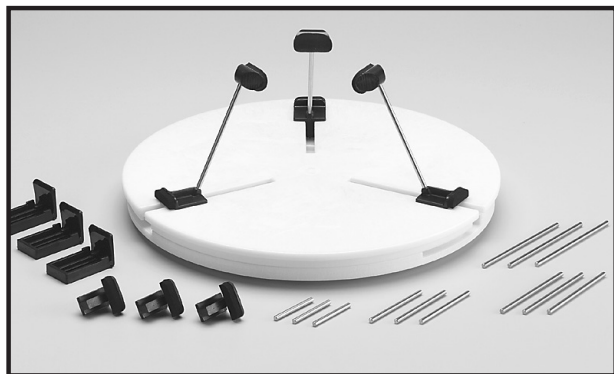

Giffin Grip

A re-centering and holding tool for leather-hard or bisque ware. Designed specifically for trimming, it works equally well with waxing the foot or banding with underglazes or engobes. Three arms gently corral your pot into the center. After an initial one-time adjustment, the Giffin Grip simply snaps on and off your wheel. Includes Giffin Grip, basic and wide slider sets, 2", 4", and 6" arms.

Giffin Grip.....\$219.00

Plasti-Bat

Plasti-Bat® was designed by studio potters to be a versatile, long-lasting, high-quality bat that is virtually indestructible! Made of 1/4" -3/8" thick, very rigid, high impact plastic, they will provide continuous use, will not splinter, delaminate, swell or shrink. They are easy to clean and are impervious to water and most chemicals.

Plasti-bats drilled with bat pin holes have one oblong hole for a better fit on your AMACO® or Brent® wheel. The holes will remain just as drilled and will not become oversized with use. The surface is a non-absorbent, positive adherence surface that does not allow clay to slide or turn loose while centering. Plasti-bats are lightweight, easy to stack, carry and store. Pots removed from a Plasti-bat® have a totally smooth, clean surface. NOTE: 8" and 10" Plasti-bat® will always be drilled 6" apart to fit Adapt-A-Bat®

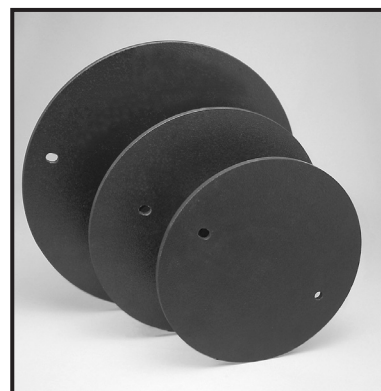

Description	Distance	Pins	Price
8" Drilled	6"	2	\$11.10
10" Drilled	6"	2	\$13.45
12" Drilled	10"	2	\$17.50
14" Drilled	10"	2	\$22.25
16" Drilled	10"	2	\$33.90
18" Drilled	10"	2	\$44.50
20" Drilled	10"	2	\$53.00
9x9 Square	10"	2	\$11.10

Adapt-A-Bat

The Adapt-A-Bat™ from AMACO® allows the use of 8" and 10" bats on larger wheel heads that are not drilled to accept smaller size bats with holes 6" apart on center. There are two versions available: 1) pre-drilled with holes 10" apart on center or 2) without bat pin holes. Both versions include two bat pins that are 6" apart on center to allow the use of smaller bats.

Adapt-A-Bat™ is available individually or as a set that includes the 14" Adapt-A-Bat™ plus two 8" and two 10" Plasti-Bat® either with pre-drilled bat pin holes or without. One Adapt-A-Bat™, together with several 8" or 10" Plasti-Bats is the perfect solution for high volume production or classroom instruction when smaller objects are being thrown and several students are sharing the wheels.

Adapt-A-Bats are constructed from specially formulated, 1/4" thick tough plastic for strength and long life. They won't swell or shrink, are easy to clean and are impervious to water and most chemicals.

Adapt-A-Bat™ with bat pin holes.....\$42.40

Adapt-A-Bat™ plus 2- 8" & 2 -10" Plasti-Bat® with bat pin holes.....\$76.30

19 Equipment



Brent Pottery Stool

Made from heavy gauge tubular steel with a durable enamel finish. It stands 18" high and can be used with all wheels.

Stool..... \$92.00



Brent Ware Cart EX

Designed for stability, convenience and versatility. Stability is achieved by a one-piece construction per side using a single bent 1" heavy walled steel pipe with welded-on shelf supports. Heavy duty Kee clamps are used to connect the sides with three, 1" diameter steel pipes. The ware cart, standing 77" tall, 24" deep and 32" wide, is on swivel casters with 4" rubber tires to give you the convenience of rolling the cart from place to place. Cart is shipped knocked down and can easily be assembled.

Optional shelves (12) are made from 1/2" exterior grade plywood.

Ware Cart with cover..... \$660.00

Ware Cart with Shelves 785.00



Potter's Stool ST 5

Has thin, firm, durable cushion. Manual adjust spindle, 5 leg base for stability.

ST 5.....\$109.00



Brent Kiln Shelf Cart

A mobile, efficient means of loading and unloading your kiln, the Kiln Shelf Cart is 47" high, 35" long and 13" wide. Steel rods keep up to 16 kiln shelves (up to 20" high) stored vertically and separated for less damage. Three shelves give you room for stacking posts, cones, stilts, pots, etc. and are interchangeable with the ware cart shelves.

Kiln Shelf Cart \$703.00



Potter's Stool ST 4

Rugged and contoured seat provides lower back seat support. Made from molded plastic and a firm cushion, durable in the most severe-use conditions. Easy to clean. Air cylinder finger touch height adjustment extends from 16"-23". Five leg base with glides for stability.

ST 4.....\$124.00



Brent Bat Mobile

A great way to store your unused bats. The Batmobile can hold 60-90 bats, depending on thickness and has an adjustable shelf to accommodate 12" to 14" bats. Standing 42" x 35" x 14", the Batmobile's top shelf can also be used on the ware cart.

Batmobile \$549.00



SLAB ROLLERS

These sturdy machines are constructed of heavy gauge steel pipe and plate, precision machined parts, permanently sealed bearings and aircraft quality cables. The beds consist of masonite shims which can be removed or added to vary the slab thickness from 1/8" to -1/4" (1" for SRC). A canvas covered removable shim that absorbs water from the clay is used so you can peel off the clay slab easily. The entire shim with clay slab can be removed from the bed. Extra shims available.



SR-20 Slab Roller

The SR-20 is a mid-sized floor model that can produce slabs up to 20"W x 52"L. It includes one 1/4" shim with canvas and one 1/8" plain shim. Maximum slab thickness is 1-1/2". Assembled dimensions: 34"W x 76"L x 40"H. Shown with optional leg assembly.

SR-20 Floor Model.....\$2765.00



SR-36 Slab Roller

The SR-36 is a large floor model that can produce slabs up to 36"W x 52"L. It includes one 1/4" plain shim, one 1/4" shim with canvas, and a 1/8" plain shim. Maximum slab thickness is 1/8". Assembled dimensions: 49"W x 76"L x 40"H.

SR-36 Floor Model.....\$3380.00

IMPORTANT NOTE ON SR-36 SLAB

ROLLER: Because of the amount of clay and the mechanical pressure that is produced rolling a large slab, the middle of the bed may bow slightly, creating a slab that is thinner on the sides. This variation is more evident when rolling thinner slabs—from 1/2" to 3/8". Its affect on thicker slabs is not quite as evident. This is a great slab roller for large projects, but those looking for thin, consistent slabs, may want to purchase one of our smaller slab rollers.



SR-14 Slab Roller

The SR-14 is a large table model that can also be used as a floor model with the optional leg set. It includes two 1/4" shims with canvas and one 1/8" plain shim. Maximum slab dimensions: 14"W x 36"L. Maximum slab thickness is 1-3/4". Assembled dimensions: 27"W x 52"L x 40"H. Shown with optional leg assembly.

SR-14 without leg assembly.... \$1950.00

SR-14 with legs..... 2240.00



Mini SRC Slab Roller

Portable, yet extremely sturdy, this slab roller is compact enough to fit on a table and is ideal for small projects (not for production or school use). It has a solid steel frame and the patented cable drive system of the SRC. It includes one 1/4" shim with canvas and two 1/8" plain shims. Maximum slab dimensions: 14"W x 15"L. Maximum slab thickness is 1/4". Assembled dimensions: 31"W x 26"L x 14"H.

Mini SRC Slab Roller.....\$815.00

Slab Roller Cables



Cables SR20 & 36..... \$95.40

Cables SRC..... 76.40

Equipment 20



SRC Slab Roller

The SRC is a portable slab roller designed for small projects (not for production or schools). It can be used on a table or as a floor model with the optional leg set and has a patented cable drive system with opposing rollers that produces even pressure along the bed. The SRC comes with one 1/4" shim with canvas, four 1/4" plain shims and one 1/8" plain shim. Maximum slab dimensions: 21"W x 40"L. Maximum slab thickness is 1-1/4". Assembled dimensions: 40"W x 51"L x 40"H.

SRC without leg assembly\$1100.00

SRC with legs 1300.00



Brent Clay Extruder HD

The clay extruder makes thousands of different solid or hollow shapes: tubes, bars, tiles, slabs — the possibilities are endless. Constructed with heavy duty steel pipe with wear and stress points case hardened to withstand all production applications. The barrel is 4" wide and holds 10 pounds of clay. An easy-to-remove end cap holds the die you choose. This hand extruder comes with the hardware needed to be bolted to a wall or table and an optional stand can be purchased to attach it to the end of all Brent® SR model slab rollers. The HD model mounts to the wall. A three piece standard die set is available for a variety of solid shapes. For more intricate use of the hand extruder, a tube die set is available to make hollow round, hexagonal and square extrusions.

Clay Extruder HD \$650.00

Standard Die Set..... 63.50

Hollow Die Set..... 146.70

21 Equipment

Pug Mills

Shimpo Pug Mills



Shimpo NVS-07..... \$5926.00



Shimpo NRA-04..... \$3472.00



Shimpo NRA-04S..... \$4148.00

SHIMPO



Shimpo NVA-04S \$5926.00



Shimpo PM-07V..... \$3951.00

The Peter Pugger-Mixer

The Pugger-Mixer makes clay mixing quick and easy. Just add water to a batch of dry ingredients in the mixing chamber. Allow the powerful mixing action to completely homogenize the clay body, then switch to pugging action and the Pugger-Mixer unloads itself thru the pugmill, leaving the operator free to cut off and handle the extrusion. Clay handling is greatly reduced without the heavy labor of transferring wet clay from separate mixer to independent pugmill. This saves hours and effort in production. Knowing the true composition of the working clay and convenient salvaging of scrap gives the Pugger-Mixer owner both product control and economy with a single space-saving machine costing little more than individual mixer or pugmill.

Specifications

Model	PM50	PM100
Recommended Maximum Batch (dry powder)	50 pounds	100 pounds
Pug Size	3 inch round	4 inch round
Overall dimensions	46"L x 20"W x 30"H	58"L x 26"W x 33"H
Standard Motor	2 HP 1 phase 220 Volt 12 Amp	3 HP 1 phase 220 Volt 16 Amp
Extension Cord Wire Size (25 feet max.)	#12	#10
Gear Reducer Oil Capacity	1 pint	2.5 pints
Mixing Rate	300# per hour	600# per hour
Pugging Rate	1200# per hour	2000# per hour
Shipping Weight	415#	625#
3 phase motors available on special order.		

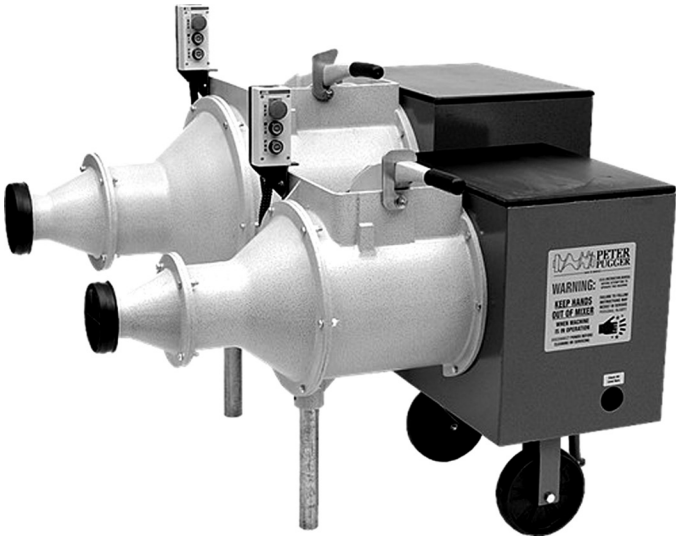

Prices	
Cat. No./Model	CCC Price
PM50*	Call
PM100*	Call

Plus Freight Charges – Call For Estimate F.O.B. Columbus Ohio



Available sizes

- » 2 oz squeeze
- » 8 oz squeeze
- » 16 oz squeeze
- » Gallons (12 col)

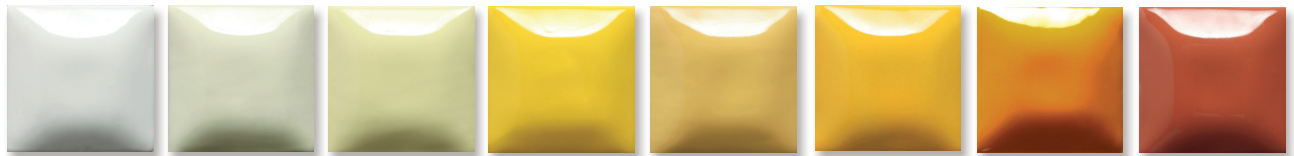

SC-16 Cotton Tail SC-37 Ivory Tower SC-55 Yella Bout It SC-6 Sunkissed SC-42 Butter Me Up SC-24 Dandelion SC-97 Cant-elope SC-80 Basketball



SC-23 Jack O'Lantern SC-50 Orange Ya Happy SC-2 Melon-Choly SC-89 Cutie Pie Coral SC-75 Orange-A-Peel SC-22 Carrot Top SC-88 Tu Tu Tango SC-4 Salsa SC-73 Candy Apple Red



SC-74 Hot Tamale SC-82 Tuscan Red SC-87 Ruby Slippers SC-81 Cinnamon Stix SC-1 Pink-A-Boo SC-70 Pink-A-Dot SC-95 Pinkie Swear SC-17 Cheeky Pinky SC-18 Rosey Posey



SC-3 Wine About It SC-40 Blueberry Hill SC-85 Orkid SC-53 Purple Haze SC-72 Grape Jelly SC-13 Grapel SC-33 Fruit of the Vine SC-58 501 Blues SC-71 Purple-licious



SC-91 Seabreeze SC-45 My Blue Heaven SC-65 Peri-Twinkle SC-30 Blue Dawn SC-11 Blue Yonder SC-31 The Blues SC-76 Cara-Bein Blue SC-29 Blue Grass SC-12 Moody Blue

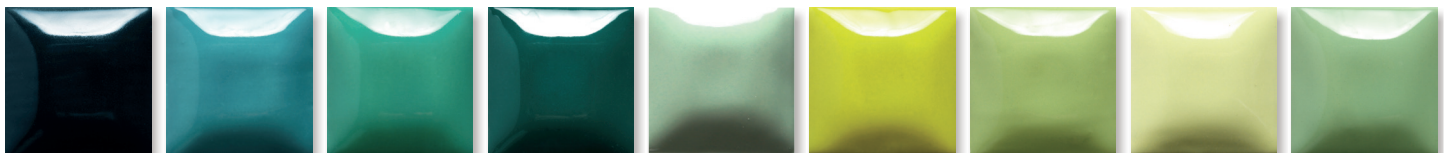

SC-32 Bluebeard SC-28 Blue Isle SC-9 Jaded SC-10 Teal Next Time SC-96 Aqu-ward SC-77 Glo-Worm SC-78 Lime Light SC-93 Honeydew List SC-43 Lettuce Alone



SC-27 Sour Apple SC-52 Toad-ily Green SC-7 Leapin' Lizard SC-79 It's Sage SC-26 Green Thumb SC-39 Army Surplus SC-8 Just Froggy SC-36 Irish Luck SC-86 Old Lace



Stroke & Coat® glazes can be applied to wet or leather hard clay as well as bisque, fired from cone 06 to 10, in oxidation or reduction. Apply for all over coverage or in a painterly style, Stroke & Coats® can be the star or play a supporting role in endless glaze combinations. It is the ideal product of choice for the studio, classroom, potter, and fine artists.

Stroke & Coat® Kit 1

SC-KIT1 Contains 12 - 2 oz squeeze bottles, one each of the following colors.

SC-KIT1P Contains 12 pint bottles, one each of the following colors.



SC-16 Cotton Tail, SC-6 Sunkissed, SC-75 Orange-A-Peel, SC-74 Hot Tamale, SC-18 Rosey Posey, SC-13 Grapel, SC-11 Blue Yonder, SC-12 Moody Blue, SC-26 Green Thumb, SC-36 Irish Luck, SC-14 Java Bean, SC-15 Tuxedo

Stroke & Coat® Kit 3

SC-KIT3 Contains 12 - 2 oz squeeze bottles, one each of the following colors.

SC-KIT3P Contains 12 pint bottles, one each of the following colors.



SC-16 Cotton Tail, SC-6 Sunkissed, SC-23 Jack O'Lantern, SC-73 Candy Apple Red, SC-1 Pink-A-Boo, SC-3 Wine About It, SC-31 The Blues, SC-12 Moody Blue, SC-27 Sour Apple, SC-36 Irish Luck, SC-48 Camel Back, SC-15 Tuxedo

Stroke & Coat® Kit 2

SC-KIT2 Contains 12 - 2 oz squeeze bottles, one each of the following colors.

SC-KIT2P Contains 12 pint bottles, one each of the following colors.



SC-16 Cotton Tail, SC-24 Dandelion, SC-1 Pink-A-Boo, SC-17 Cheeky Pinky, SC-3 Wine About It, SC-30 Blue Dawn, SC-28 Blue Isle, SC-10 Teal Next Time, SC-8 Just Froggy, SC-20 Birthday Suit, SC-25 Crackerjack Brown, SC-15 Tuxedo

SP-KIT2 Contains 12 - 2 oz squeeze bottles, one each of the following colors.

SR-KIT2P Contains 12 pint bottles, one each of the following colors.



SP-216 Speckled Cotton Tail, SP-206 Speckled Sunkissed, SP-245 Speckled My Blue Heaven, SP-211 Speckled Blue Yonder, SP-212 Speckled Moody Blue, SP-213 Speckled Grapel, SP-270 Speckled Pink-A-Dot, SP-274 Speckled Hot Tamale, SP-227 Speckled Sour Apple, SP-226 Speckled Green Thumb, SP-254 Speckled Vanilla Dip, SP-215 Speckled Tuxedo.

Speckled Stroke & Coat®

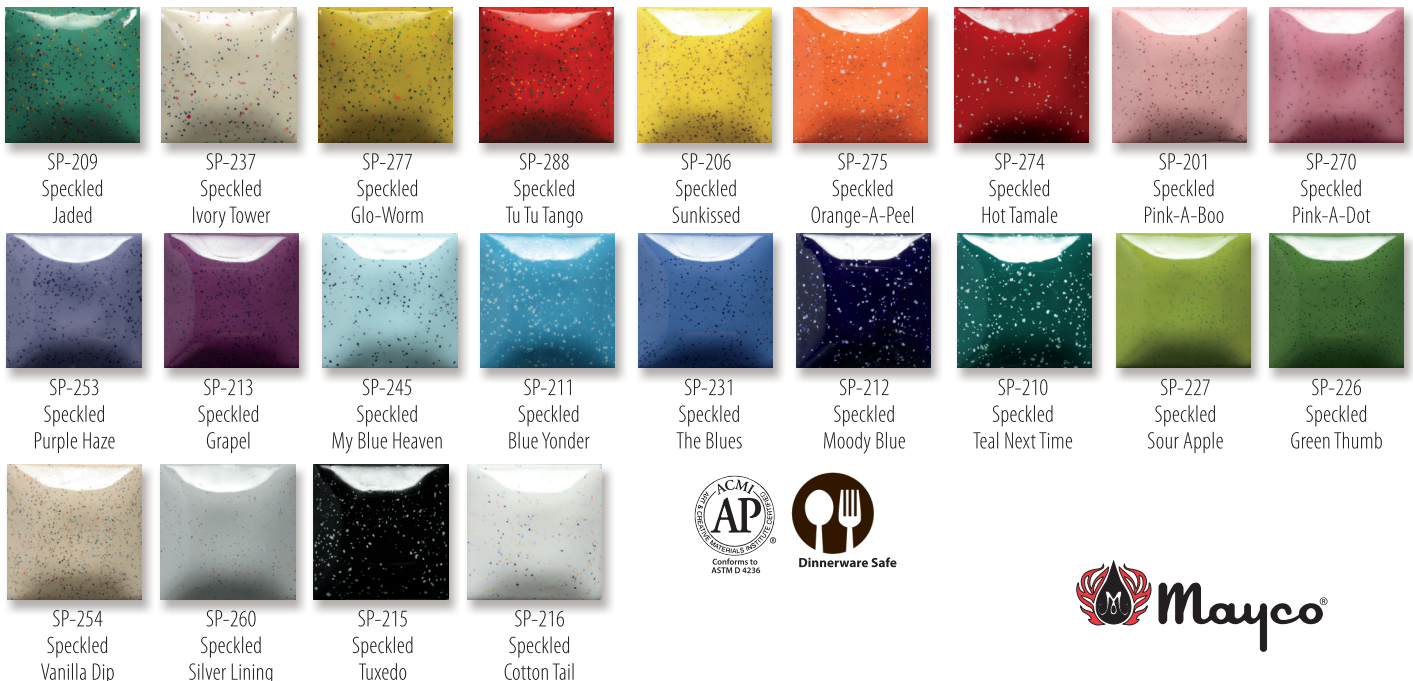

Foundations® Opaque



Foundations® KIT

FN-KIT3 Contains 12 - 4 oz jars, one each of the following colors.

FN-KT3P Contains 12 pint bottles, one each of the following colors.



FN-001 White, FN-002 Yellow, FN-003 Orange, FN-004 Red, FN-005 Pink, FN-017 Purple, FN-018 Bright Blue, FN-019 Dark Blue, FN-007 Green, FN-020 Medium Green, FN-008 Brown, FN-009 Black



Foundations®



Available sizes

- » 4 oz jar
- » 16 oz wide mouth pint
- » Gallons (15 colors)

Begin your ceramic project with Foundations® as the surface. Available in gloss opaque, gloss translucent and matte finishes, Foundations® will become an essential building block. Foundations® Opaque, Sheer and Matte glazes are easy to apply, consistent in firing performance and are budget friendly. Foundations® are stable and non-moving, excellent for majolica techniques with Stroke & Coat® and glaze combinations. Foundations® glazes dry quickly, allowing immediate additional decorating and same day firing. Easily apply to leather hard clay for time savings and same day firing. We do recommend leaving an area unglazed, such as the back or bottom of the piece, for out-gassing during firing.

Foundations® Sheer



Foundations® Matte



Jungle Gems™

Crystal Glaze

Available sizes

- » 4 oz jar
- » 16 oz pint



These beautiful glazes transform in the kiln when small pieces of glass frit burst into color and intricate patterns during the firing process. Use alone for stunning effects, in glaze combinations or simply as an accent to your design. The crystals in the glaze will melt when fired, which may cause a textured surface. As that surface may be difficult to properly clean if in contact with food, we recommend crystal glazes to be used on decorative pieces.

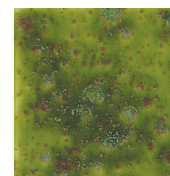

CG-716
Pagoda Green

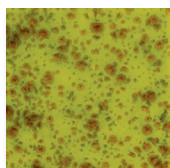

CG-717
Pistachio

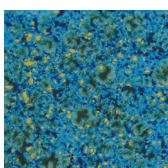

CG-718
Blue Caprice

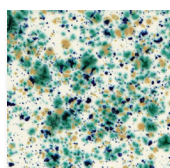

CG-722
Seawind

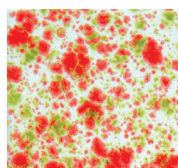

CG-750
Noel

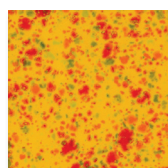

CG-753
Sassy Orange

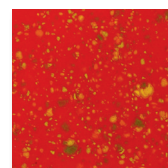

CG-756
Firecracker

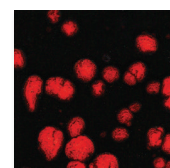

CG-779
Black Opal

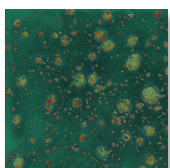

CG-780
Mystic Jade

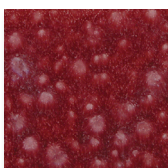

CG-783
Strawberry Sundae



CG-785
Royal Fantasy

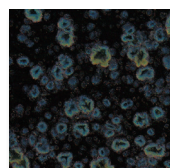

CG-786
Obsidian

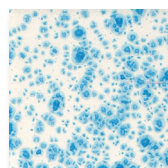

CG-788
Dutch Enamelware

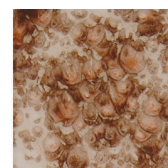

CG-795
Yadro Print

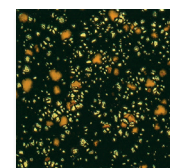

CG-798
Black Iris

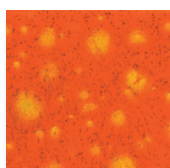

CG-954
Wildfire

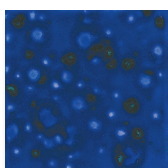

CG-958
Lagoon Blue

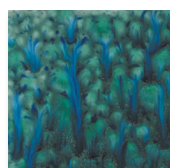

CG-962
Blue Azure

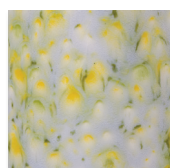

CG-963
Lemon Lime



CG-964
Kaleidoscope

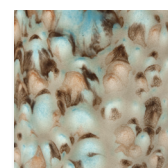

CG-965
Mocha Marble



CG-966
Tiger Lily



CG-967
Green Agate

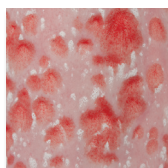

CG-968
Peppermint Twist

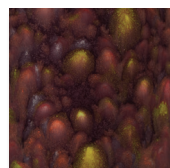

CG-969
Floral Fantasy

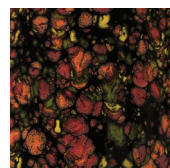

CG-970
Masquerade

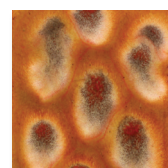

CG-972
Dragon's Breath

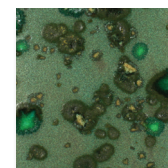

CG-973
Alligator

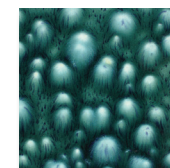

CG-974
Bloomin' Blue

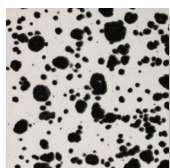

CG-977
Ink Spots

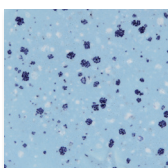

CG-978
Arctic Splash

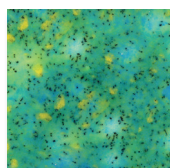

CG-979
Meadow

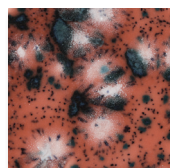

CG-980
Coral Puff

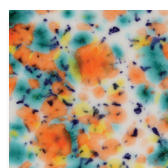

CG-981
Fruity Freckles

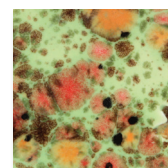

CG-982
Mixed Melon

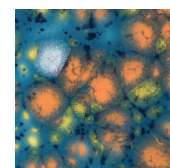

CG-983
Koi Pond

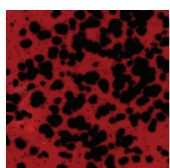

CG-984
Ladybug

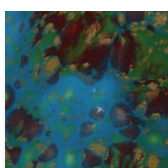

CG-985
Monet's Pond

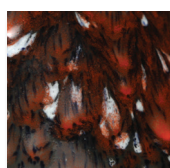

CG-986
Smoke and Fire

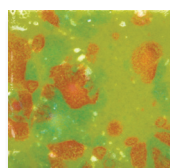

CG-987
Tree Frog

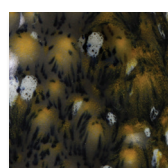

CG-988
Fireflies

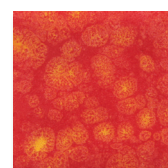

CG-989
Fruit Punch

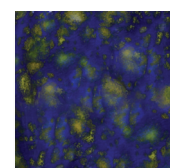

CG-990
Starry Night

Crystal Glazes

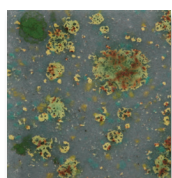

CG-991
Mountain Moss

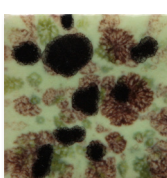

CG-992
Mint Chip

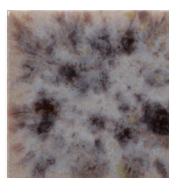

CG-993
Lavender Sprigs

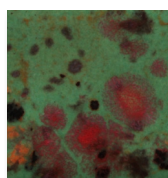

CG-994
Field and Flowers

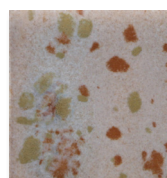

CG-995
Foggy Mist

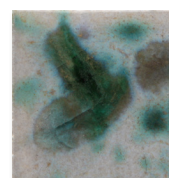

CG-996
Spring Rain

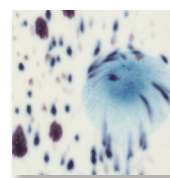

S-2701
Peacock Eyes



S-2702
Northern Lights

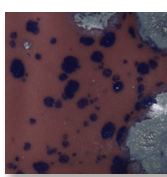

S-2703
Berryberry Pie

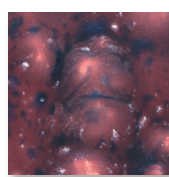

S-2704
Plum Jelly

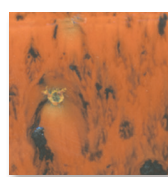

S-2708
Oriental Carmel

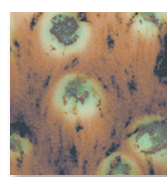

S-2709
Cappuccino Mint

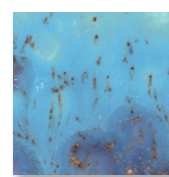

S-2711
Tahiti Grape

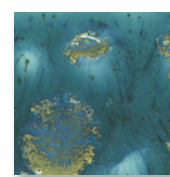

S-2712
Monsoon Seas

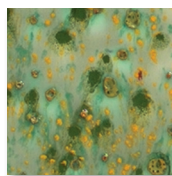

S-2714
Herb Garden

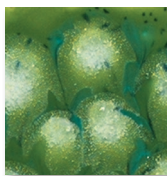

S-2715
Spotted Kiwi

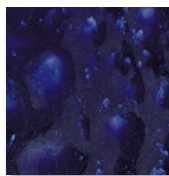

S-2716
Celestial Blue

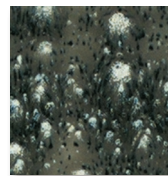

S-2718
Cosmic Black



S-2723
Grape Divine

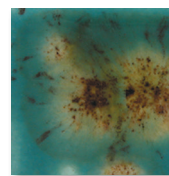

S-2724
Lotus Blossom

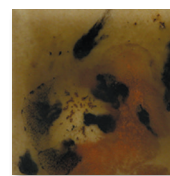

S-2725
Safari



S-2726
Cheetah

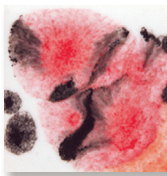

S-2727
Poppy Fields



S-2729
Citrus Splash

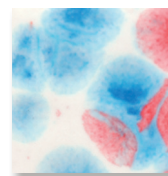

S-2731
Kaboom

TIP: Store upside down with lid secure to allow easy mixing and even dispersion of crystals. Where the individual crystals reside is where they will burst into color during firing.

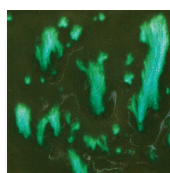

CG-707
Woodland Fantasy

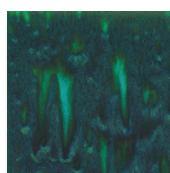

CG-713
Peacock Green



*All Crystal Glazes except for two,
CG-707 and CG-713 are AP Non-Toxic

Jungle Gems™ Crystal Glazes Kit

CG-KIT2 Contains 12 – 4 oz jars, one each of the following colors.

CG-KT2P Contains 12 – Pints – one each of the following colors.

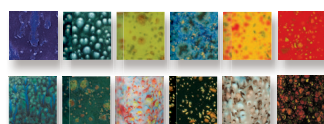

CG-785 Royal Fantasy, CG-974 Bloomin' Blue, CG-717 Pistachio,
CG-718 Blue Caprice, CG-753 Sassy Orange, CG-756 Firecracker,
CG-962 Blue Azure, CG-780 Mystic Jade, CG-964 Kaleidoscope,
CG-798 Black Iris, CG-965 Mocha Marble, CG-970 Masquerade.

Crystalites™ Kit

S2-KIT2 Contains 12 – 4 oz jars, one each of the following colors.

S2-KT2P Contains 12 – Pints, one each of the following colors.

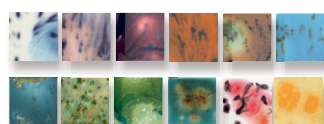

S-2701 Peacock Eyes, S-2702 Northern Lights, S-2704 Plum
Jelly, S-2708 Oriental Carmel, S-2709 Cappuccino Mint, S-2711
Tahiti Grape, S-2712 Monsoon Seas, S-2714 Herb Garden,
S-2715 Spotted Kiwi, S-2724 Lotus Blossom, S-2727 Poppy
fields, S-2729 Citrus Splash

TIP: Have leftover crystals? Just add a complimentary Foundations® glaze for unique results.

Elements™

Elements™ & Elements™ Chunkies



Dinnerware Safe
with Clear Glaze

Available sizes

- » 4 oz jar
- » 16 oz wide mouth pint



EL-101
Oyster Shell



EL-103
Sea Spray



EL-107
Amber Ash



EL-110
Mudslide



EL-118
Blue Grotto



EL-121
Copper Adventurine



EL-125
Sahara Sands



EL-127
Rose Granite



EL-128
Wheat



EL-129
Slate



EL-130
Sea Green



EL-131
Turtle Shell



EL-132
Rust Red



EL-133
Autumn

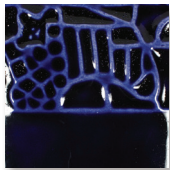

EL-134
Mirror Blue



EL-135
Rare Earth



EL-141
Aged Bronze



EL-142
Grass



EL-143
Cactus Flower



EL-144
Dark Amethyst



EL-145
Ginger Root



EL-146
Rain Cloud



EL-147
Creek Bed

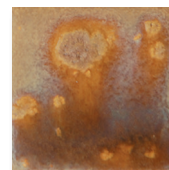

EL-204
Glowing Embers

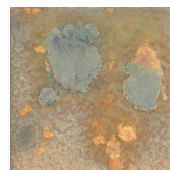

EL-207
Gold Mine

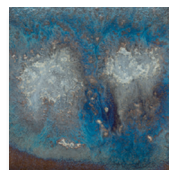

EL-209
Night Sky

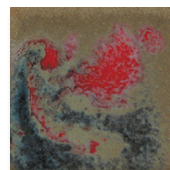

EL-211
Volcanic Glow



EL-106
Tidal Pool



EL-113
Spanish Moss

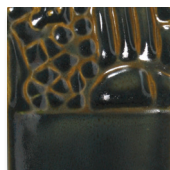

EL-117
Waterfall



EL-119
Burnished Steel



EL-120
Black Ice



EL-122
Malachite



EL-123
Patina



EL-124
Stormy Blue



EL-136
Lapis Lagoon



EL-137
Black Aventurine



EL-140
Toasted Almond

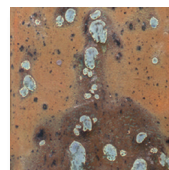

EL-205
Jade Pebble

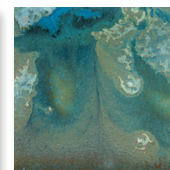

EL-208
Moss Creek



FN-215
Aztec Jade



FN-217
Evergreen Fir



FN-218
Green Sapphire



FN-219
Lustre Green

Our Elements™ glaze kit contains a collection of our natural earth tone glazes.

EL-KIT2 Contains 12 – 4 oz jars, one each of the following colors.

EL-KT2P Contains 12 – Pints, one each of the following colors.

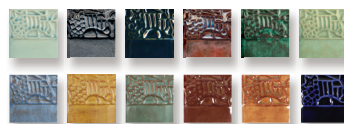

EL-103 Sea Spray, EL-119 Burnished Steel, EL-120 Black Ice, EL-121 Copper Adventurine, EL-122 Malachite, EL-123 Patina, EL-124 Stormy Blue, EL-128 Wheat, EL-130 Sea Green, EL-132 Rust Red, EL-133 Autumn, EL-134 Mirror Blue.

Underglaze



Available Sizes

- » 2 oz jar
- » 16 oz wide mouth pints
- » Gallons (Jet Black and China White)

UG-KIT1 Contains 12 – 2 oz jars, one each of the following colors.

UG-KT1P Contains 12 – Pint jars, one each of the following colors.



UG-51 China White, UG-46 Bright Yellow, UG-204 Orange, UG-206 Fire Engine Red, UG-208 Dragon Red, UG-87 Regal Purple, UG-97 Bright Blue, UG-1 Kings Blue, UG-68 Apple Green, UG-21 Leaf Green, UG-31 Chocolate, UG-50 Jet Black.

Underglaze

Underglaze was the first product line our company produced in 1954 and continues to be a staple for many ceramic artists.

Mayco Underglazes are highly versatile – use for all over coverage or in design, apply directly to clay, greenware or bisque. Fires from cone 04 to cone 10. Certified AP Non-Toxic.

Food safe when clear glaze is applied overtop.



Pottery Cascade™

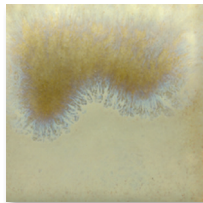

PC-601
Clear Cascade



PC-602
White Cascade

Classic Crackles™



CC-101
Transparent



CC-102
White

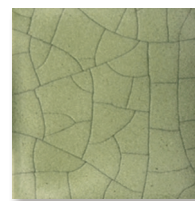

CC-107
Green Tea

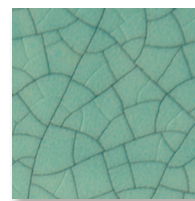

CC-108
China Sea

Cobblestone

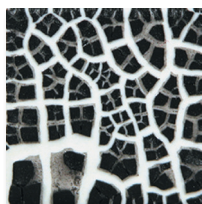

SG-201
Black Cobblestone

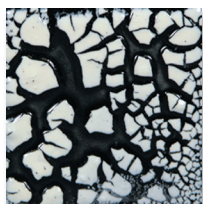

SG-202
White Cobblestone



Sculpting Medium



SG-501
Sculpting Medium



Snowfall



SG-302
Snowfall



Designer Liner

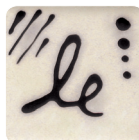

SG-401
Black



SG-402
White



SG-403
Red

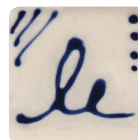

SG-404
Blue



SG-405
Green



SG-406
Brown



SG-407
Yellow



SG-408
Orange



SG-409
Bright Green

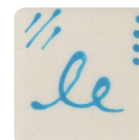

SG-410
Bright Blue



SG-411
Purple

Raku Glazes



RK-100
Black Metallic

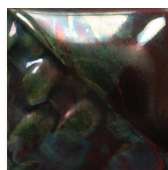

RK-101
Copper Metallic

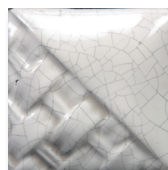

RK-103
White Crackle



RK-104
Red



RK-105
Copper Penny



RK-106
Peacock Matte

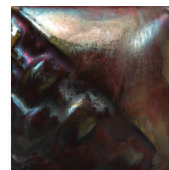

RK-107
Oil Slick



Mayco Stoneware glazes offer depth, sophistication, and reliability to artists working from mid-range to high fire temperatures (cone 5-10). The palette is varied in color and finish with classics, crystals, mattes and glossy translucent colors, breaking glazes as well as complex float surfaces. Always test your chosen glaze combination before applying to your artwork. Visit MaycoColors.com to see cone 10 reduction results.

Stoneware Glazes - Classic

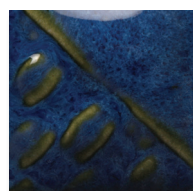

SW-100
Blue Surf



SW-101
Stoned Denim



SW-108
Green Tea

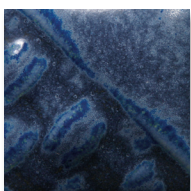

SW-109
Capri Blue



SW-110
Oyster

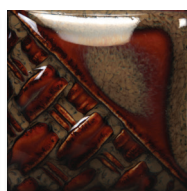

SW-112
Tiger's Eye



SW-113
Speckled Plum



SW-119
Cinnabar



SW-121
Smoke



SW-122
Maycoshino



SW-125
Purple Mint



SW-127
Olivine



SW-128
Cordovan



SW-129
Copper Float



SW-130
Copper Jade



SW-131
Birch

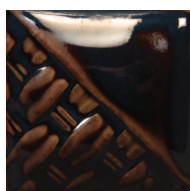

SW-132
Mirror Black



SW-133
Copper Ore



SW-134
Eggplant

Stoneware Glazes - Crystal

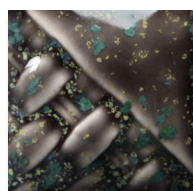

SW-171
Enchanted Forest

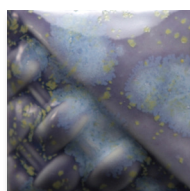

SW-170
Blue Hydrangea

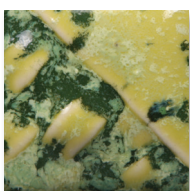

SW-148
Lime Shower

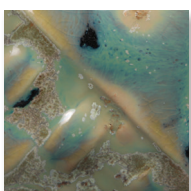

SW-146
Aurora Green

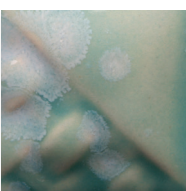

SW-150
Celadon Bloom



SW-147
Moonscape

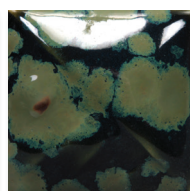

SW-151
Olive Float

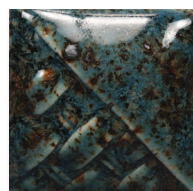

SW-154
Shipwreck

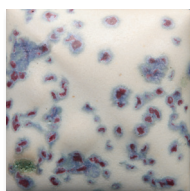

SW-153
Indigo Rain



SW-118
Sea Salt



SW-155
Winter Wood



SW-117
Honeycomb



SW-115
Midnight Rain

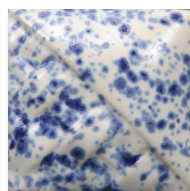

SW-152
Blue Splatterware

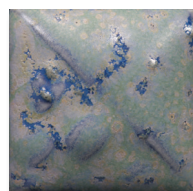

SW-116
Robin's Egg

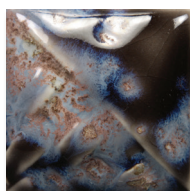

SW-156
Galaxy

Stoneware Crystal

The Stoneware Crystal collection provides an assortment of Mayco's unique crystal glazes, designed to expand upon the surface with bursts of color where crystals lay. Use alone or in combination with other Stoneware glazes.

SWKIT4 Contains 6 — pints of the following colors.



SW-115 Midnight Rain, SW-116 Robin's Egg, SW-118 Sea Salt,
SW-146 Aurora Green, SW-147 Moonscape, SW-148 Lime Shower.



Stoneware Glazes - Matte



SW-172
Macadamia



SW-173
Amber Quartz



SW-174
Leather



SW-111
Wrought Iron



SW-144
Lava Rock



SW-107
Dunes

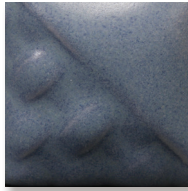

SW-105
Frost Blue

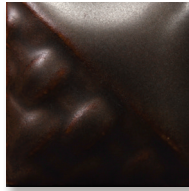

SW-104
Black Walnut



SW-144
Lava Rock



SW-145
Tea Dust



SW-140
Black Matte

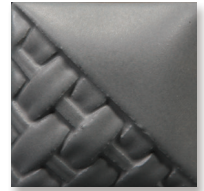

SW-142
Gray Matte



SW-159
Blue Matte



SW-158
Lilac Matte



SW-162
Pink Matte



SW-163
Soft Red Matte



SW-160
Chartreuse Matte



SW-161
Yellow Matte



SW-164
Satin Patina



SW-135
Wintergreen

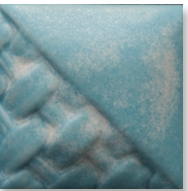

SW-136
Weathered Blue



SW-137
Storm Gray



SW-138
Lemon Meringue



SW-143
Abalone



SW-106
Alabaster



SW-141
White Matte

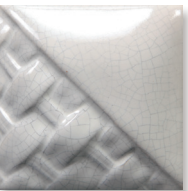

SW-149
Crackle White

Stoneware Stars

This collection of Stoneware glazes offers Mayco's top-selling colors for a broad spectrum of color shades and numerous glaze combination possibilities.

SWKIT3 Contains 6 – pints of the following colors.



SW-119 Cinnabar, SW-100 Blue Surf, SW-108 Green Tea, SW-131 Birch, SW-101 Stoned Denim, SW-106 Alabaster

Stoneware Clear

Mayco's Stoneware Clear, Matte Clear, Crackle Matte Clear and Zinc-Free Clear will preserve and enhance the surface of your work.



SW-001
Stoneware Clear

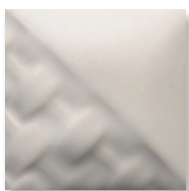

SW-002
Matte Clear

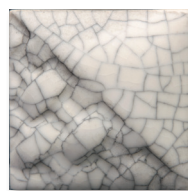

SW-003
Crackle Matte Clear



SW-004
Zinc-Free Clear

Stoneware Glazes - Translucent

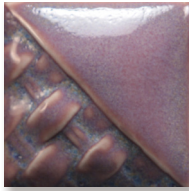

SW-165
Lavender Mist



SW-166
Norse Blue



SW-167
Sand & Sea



SW-168
Coral Sands



SW-169
Frosted Lemon



SW-123
Sapphire



SW-120
Northern Woods



SW-201
Turquoise



SW-203
Root Beer



SW-204
Amber Topaz



SW-205
Coral



SW-212
Peacock



SW-206
Melon



SW-207
Chambay



SW-209
Charcoal



SW-210
Emerald



SW-211
Glacier Blue



SW-250
White Opal

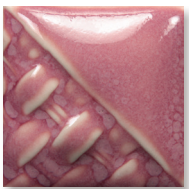

SW-251
Pink Opal



SW-252
Blue Opal



SW-253
Green Opal



SW-255
Gray Opal

Available Sizes

- » Wide mouth Pints
- » 5 lbs Dry (most glazes)
- » Washes available in 4 oz only

Flux

Flux is a flowing glaze intended for use with other Stoneware glazes to enhance movement and promote reactions for interesting effects. Apply over or under other glazes, uniformly brushed or randomly dabbed on with a sponge. Designed to fire to cone 5/6; can be fired to cone 9/10 in oxidation or reduction firings.



SW-401
Light Flux

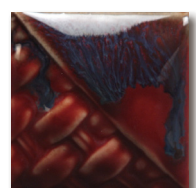

SW-402
Dark Flux

Stoneware Wash

Mayco's Stoneware Washes are a multi-purpose product with limitless possibilities. These washes can be used alone for staining techniques or with any glaze from low-fire (cone 05/06) up to cone 10.



SW-301
Iron Wash



SW-302
Rutile Wash



SW-303
Manganese Wash



SW-304
Copper Wash



SW-305
Cobalt Wash

Columbus Clay Stoneware Glazes Dry cone 4-6

Glazes 22

<u>Number</u>	<u>Name</u>	<u>Description</u>	<u>Price</u>
417	Cherry Amber Red	Gloss semi-transparent fire engine true red glaze	G
421	Mango	Gloss semi-transparent bright orange glaze	G
425	Lemon Yellow	Gloss semi-opaque bright lemon yellow glaze	G
435	Ox Blood	A classic iron saturated glaze with shades of red, brown, and green	D
501	Clear	Gloss transparent glaze	C
502	White Enamel	Gloss white opaque glaze	D
503	Ultramarine Blue	Gloss deep cobalt blue glaze	E
505	Midnight Black	Gloss black semi-opaque glaze	E
508	Sea Green Pearl	Semi-gloss blue green rutile glaze	E
606	Yellow Silk	Gloss light yellow transparent glaze	E
701	Bone Dry	Very matt off white opaque glaze	A
702	Speckled Bone Dry	Very matt off white w/specks glaze	A
801	Cinnamon Ivory Speck	Gloss orange/brown iron breakup	E
901	Clear Crackle	Gloss crackle glaze	B
FB	Floating Blue	Classic blue cobalt float glaze with rutile and iron	E
CM	Copper Matt	Fires to the color and texture of weathered copper	E

Note: Please visit www.columbusclay.com for these stoneware glaze color charts

Price Chart			
<u>Category</u>	<u>1-4#</u>	<u>5#</u>	<u>25#</u>
A	\$6.60	\$26.40	\$105.75
B	\$7.15	\$28.60	\$114.40
C	\$7.70	\$31.90	\$127.75
D	\$8.25	\$33.00	\$132.00
E	\$8.80	\$35.20	\$140.75
G	\$9.35	\$42.90	\$171.75

23 Glazes

AMACO® Gloss Glazes

Cone 05 Lead Free.

Cat. No.



		Pint Liquid
LG-1	Black Magic	\$17.45
LG-10	Clear Transparent	15.60
LG-11	Opaque White	17.45
LG-14	Gray	17.45
LG-20	Medium Blue	17.45
LG-21	Dark Blue	24.25
LG-23	Robin's Egg	17.45
LG-24	Light Blue	17.45
LG-30	Chocolate Brown	17.45
LG-32	Metallic Brown	17.45
LG-34	Red Brown	24.25
LG-36	Freckled Brown	24.25
LG-40	Dark Green	17.45
LG-42	Light Green	17.45
LG-48	Chrome Green	17.45
LG-50	Maroon	24.25
LG-51	Lilac	24.25
LG-52	Petal Pink	17.45
LG-54	Mulberry Red	24.25
LG-55	Purple	24.25
LG-57	Intense Red	24.25
LG-58	Brilliant Red	24.25
LG-59	Hot Red	24.25
LG-60	Dark Yellow	17.45
LG-61	Canary Yellow	17.45
LG-62	Light Yellow	17.45
LG-63	Brilliant Yellow	17.45
LG-65	Amber	24.25
LG-67	Fire Orange	24.25
LG-68	Vivid Orange	24.25
LG-760	Pale Yellow	17.45
LG-2	Black Lustre	17.45
LG-25	Turquoise Green	17.45
LG-26	Turquoise	17.45
LG-27	Turquoise Crackle	17.45
LG-44	Olive Green	17.45
LG-45	Emerald Green	17.45
LG-46	Leaf Green	17.45



LG-1	Black Magic	87.00
LG-10	Clear Transparent	61.00
LG-11	Opaque White	75.00
LG-20	Medium Blue	87.00
LG-21	Dark Blue	109.00
LG-24	Light Blue	87.00
LG-32	Metallic Brown	87.00
LG-48	Chrome Green	87.00
LG-52	Petal Pink	87.00
LG-55	Purple	109.00
LG-58	Brilliant Red	109.00
LG-61	Canary Yellow	87.00
LG-65	Amber	109.00
LG-67	Fire Orange	109.00



LG-46	Leaf Green	87.00
LG Class Pack 6 colors		116.00
LG Class Pack #1 12 colors		230.00
LG Class Pack #2 12 colors		216.00
LG Class Pack K-6 12 colors		230.00

AMACO® Artist's Choice Glazes

Cone 05 Lead Free.

Cat. No.



		Pint Liquid
A-24	Exotic Blue	\$13.60
A-28	Peacock	13.60
A-34	Sand Bar	13.60
A-43	Green Float	13.60
A-52	Old Brick	17.45
A-61	Moss Brown	17.45
A-62	Camel	13.60
A-66	Burnt Orange	17.45



A-22	Aztec Turquoise	13.60
A-32	Iron Saturate	13.60
A-40	Seafoam Green	13.60

A-Class Pack No. 1 6 Colors	74.00
A-Class Pack No. 2 6 Colors	93.00

Prop 65 Warning for California Residents: **WARNING** www.P65Warnings.ca.gov Cancer and Reproductive Harm

(1) **WARNING:** This product can expose you to chemicals including lithium carbonate which is known to the State of California to cause birth defects or other reproductive harm. For more information go to www.P65Warnings.ca.gov.

(3) **WARNING:** This product can expose you to chemicals including silica, which is known to the State of California to cause cancer. For more information go to www.P65Warnings.ca.gov.

(4) **WARNING:** This product can expose you to chemicals including silica, titanium dioxide which are known to the State of California to cause cancer. For more information go to www.P65Warnings.ca.gov.

(5) **WARNING:** This product can expose you to chemicals including silica which is known to the State of California to cause cancer, and lithium carbonate, which is known to the State of California to cause birth defects or other reproductive harm. For more information go to www.P65Warnings.ca.gov.

AMACO® Matt Glazes

Cone 05 Lead Free.

Cat. No.



		Pint Liquid
LM-1	Satin Black	\$17.45
LM-10	Transparent Matt	17.45
LM-11	Opaque White	17.45
LM-13	Terra Cotta	17.45
LM-15	Dove Gray	17.45
LM-16	Elephant Hide	17.45
LM-20	Blue Iris	17.45
LM-21	Sky Blue	17.45
LM-25	Robin Egg Blue	17.45
LM-30	Cocoa Brown	17.45
LM-32	Red Brown	22.25
LM-41	Chartreuse	17.45
LM-42	Parakeet Green	17.45
LM-46	Dark Green	17.45
LM-50	Burgundy	22.25
LM-52	Pink	17.45
LM-53	Orchid	17.45
LM-54	Coral	22.25
LM-56	Red	22.25
LM-58	Purple	17.45
LM-60	Daffodil Yellow	17.45
LM-61	Soft Yellow	17.45
LM-65	Butterscotch	22.25
LM-66	Orange	22.25
LM-67	Tangerine	17.45
LM-231	Chestnut Brown	17.45
LM-244	Blue Green	17.45

LM Class Pack No. 1 6 colors	101.00
LM Class Pack No. 2 6 colors	98.00
LM Class Pack 12 colors	206.00

AMACO® Opalescent Glazes

Cone 05 Lead Free.

Cat. No.



		Pint Liquid
O-10	Transparent Pearl	\$17.45
O-11	White Clover	17.45
O-12	Tawny	17.45
O-30	Autumn Leaf	17.45
O-42	Moss Green	17.45
O-52	Fuchsia	17.45
O-54	Dusty Rose	17.45
O-57	Mottled Burgundy	17.45



O-2	Black Tulip	17.45
O-20	Bluebell	17.45
O-21	Aquamarine	17.45
O-23	Sapphire Blue	17.45
O-26	Turquoise	17.45

O-Class Pack 6	99.00
----------------	-------

AMACO® Teacher's Palette® (TP)

Cone 05 Lead Free. AMACO® Teacher's Palette (TP) and Teacher's Choice® liquid gloss glazes are completely intermixable so they can be blended with each other or with any of the AMACO® Teacher's Choice® (TC) glazes to create an infinite color palette. The 24 glazes are AP certified, LEAD FREE, dinnerware safe, offer brilliant color, and are safe for use by artists of any age. Try layering patterns and designs with these glazes for a brilliant majolica-style decorative surface.

Cat. No.

		Pint Liquid
TP-1	Coal Black	\$14.50
TP-11	Cotton	14.50
TP-15	Gray	14.50
TP-20	Sky Blue	14.50
TP-21	Midnight Blue	14.50
TP-22	Blue Green	14.50
TP-24	Medium Blue	14.50
TP-26	Robin's Egg	14.50
TP-30	Caramel	14.50
TP-32	Fudge Brown	14.50
TP-40	Mint Green	14.50
TP-41	Frog Green	14.50
TP-42	Granny Smith	14.50
TP-43	Granny Leaf	14.50
TP-51	Grape	14.50
TP-52	Raspberry	14.50
TP-53	Pig Pink	14.50
TP-54	Lilac	14.50
TP-56	Scarlet	14.50
TP-58	Brick Red	14.50
TP-60	Lemon	14.50
TP-62	Maize	14.50
TP-64	Carrot	14.50
TP-65	Pumpkin	14.50

AMACO® Teacher's Palette Light® (TPL)

Cone 05 Lead Free. AMACO® Teacher's Palette Light® (TPL) liquid gloss glazes are bright, translucent glazes that are the newest addition to the Teacher's Palette® family. The TPL's are completely intermixable so they can be blended with each other to create an infinite color palette. All 12 glazes are AP certified, LEAD FREE, dinnerware safe, offer brilliant color, and are safe for use by artists of any age. These playful glazes look great over Velvet Underglazes and textured surfaces!

Cat. No.

		Pint Liquid
TPL-23	Aquamarine	\$14.50
TPL-27	Zircon	14.50
TPL-28	Sapphires	14.50
TPL-30	Onyx	14.50
TPL-34	Jasper	14.50
TPL-44	Peridot	14.50
TPL-45	Emerald	14.50
TPL-50	Quartz	14.50
TPL-55	Tanzanite	14.50
TPL-59	Ruby	14.50
TPL-63	Citrine	14.50
TPL-66	Fire Opal	14.50

AMACO® Crystalltex Glazes

Cone 05 Lead Free.

Cat. No.

		Pint Liquid
CTL-1	Jet Moss	\$24.25
CTL-3	Lava	22.25
CTL-9	Snap Dragon	22.25
CTL-10	Fu Manchu	22.25
CTL-11	Snow Fire	22.25
CTL-12	Mardi Gras	22.25
CTL-15	Moon Scape	22.25
CTL-22	Milky Way	24.25
CTL-23	Moody Blue	24.25
* CTL-30	Singed Maple	24.25*(1)
CTL-31	Brown Earth	24.25
* CTL-32	Chocolate Chip	24.25*(1)
* CTL-34	Granada	24.25*(1)
CTL-35	Nutmeg	24.25
CTL-36	Ginger Bread	24.25
* CTL-37	Desert Tortoise	24.25*(1)
* CTL-39	Yellow Universe	24.25*(1)
* CTL-40	Forest	24.25*(1)
* CTL-41	Melon	24.25*(1)
* CTL-43	Aurora	24.25*(1)
* CTL-44	Turritella	24.25*(1)
CTL-45	Sunset Jewel	24.25
CTL-46	Ultramarine Jewel	22.25
CTL-47	Tangerine Dream	24.25
CTL-48	Sun and Sea	24.25
CTL-49	Azurite	24.25
CTL-52	Watsonia Red	24.25
CTL-54	Firecracker	24.25
CTL-61	Buttercup	24.25
CTL-67	Summer Mango	24.25
CTL-69	Sassy Saffron	24.25
CTL-70	Magnolia Jewel	24.25
CTL-71	Purple Blaze	24.25



CTL-20	Royal Turquoise	22.25
CTL-26	Sea Mist	22.25
CTL Class Pack No.1 6 Colors		260.00
CTL Class Pack No.2 6 Colors		132.00
CTL Class Pack No.3 6 Colors		140.00
CTL Class Pack No.4 12 Colors		284.00

AMACO® Teachers Choice Low Fire Glazes

Cone 05 Lead Free.

Cat. No.

		Gallons
TC-1	Black	\$68.00
TC-11	White	68.00
TC-21	Blue	68.00
TC-32	Brown	68.00
TC-41	Green	68.00
TC-58	Red	68.00
TC-60	Yellow	68.00
TC-64	Orange	68.00

AMACO® Alligator Glazes

Cone 05 Lead Free.

Cat. No.

		Pint liquid
LT-12	Speckled Green	\$17.45
LT-13	Dalmation	17.45
LT-15	Speckled Blue Gray	17.45
* LT-17	Liana Gray	22.25*(1)
* LT-34	Antique Brown	22.25*(1)
LT-132	Jewel Brown	17.45
* LT-147	Yellow Green	22.25*(1)
* LT-161	Tiger Eye	22.25*(1)
* LT-166	Mottled Orange	22.25*(1)



* LT-3	Old Pewter	22.25*(1)
LT-16	Green Stone	17.45
* LT-22	Tahitian Blue	17.45*(1)
* LT-48	Moss Agate	22.25*(1)

LT Class Pack 6	115.00
-----------------	--------

Serving Schools and Studios Since 1939

Visit our website at www.columbusclay.com



AMACO® F-Series Glazes

Cone 05 Lead Free. The F Series Glazes intense and brilliant colors make it a best seller. The F-Series is a semi-opaque and fires to a high gloss finish which makes it ideal for dinnerware.

Cat. No.		Pint Liquid
F-1	Jet Black	\$17.45
F-10	Clear Transparent	15.60
F-11	White	17.45
F-15	Warm Gray	17.45
F-20	Light Blue	17.45
F-21	Navy	17.45
F-22	Royal Blue	17.45
F-23	Vivid Blue	17.45
F-25	Turquoise	17.45
F-30	Chocolate	17.45
F-40	Chrome Green	17.45
F-41	Light Green	17.45
F-42	Celadon	17.45
F-43	Evergreen	17.45
F-50	Rose	24.25
F-51	Mauve	17.45
F-52	Burgundy	24.25
F-53	Sand	17.45
F-54	Peach	17.45
F-55	Pink	17.45
F-57	Coral	24.25
F-58	Red	24.25
F-60	Golden Yellow	17.45
F-61	Lemon Yellow	17.45
F-65	Amber	17.45
F-66	Orange	24.25
F-70	Violet	24.25
F-71	Amethyst	24.25

	F-26	Aqua	17.45
	F-27	Nairobi Blue	17.45
	F-47	Christmas Tree Green	17.45

	F-10	Clear Transparent.....	Gallon Liquid 61.00
	F-11	White.....	84.00

F Series Class Pack 6	116.00
F Series Class Pack 12	220.00

AMACO® Semi-Moist Underglaze Colors — Lead Free

These concentrated one-stroke colors in convenient pan form, are especially recommended for ceramic water color effects and for detail painting. May be applied on greenware or bisque. Transparent glazes F-10, LG-10 or HF-10, are suggested for use over decoration.

Cat. No.	Description	Price
Set No. 108, 8 whole pans:	Maroon, Light Yellow, Dark Blue, Blue-Green, Dark Green, Black, Light Brown, White, in hinged plastic box, per set	\$36.00
Set No. 109, 8 whole pans:	Lilac, Turquoise, Medium Blue, Pink, Warm Gray, Mahogany Brown, Bright Yellow, Irish Green, in hinged plastic box, per set	\$36.00
Set No. 110, 8 whole pans:	Purple, Light Blue, Aqua, Rose, Orange, Peach, Chartreuse, Sun Tan, in hinged plastic box, per set	\$36.00
Set No. 111, 8 whole pans:	Electric Blue, Amethyst, Violet, Red, Light Red, Salmon, Real Orange, Hunter Green, in hinged plastic box, per set	\$36.00
Refills:	All colors for sets 108, 109, 110 and 111 each (SPECIAL ORDER)	\$4.25

AMACO® Engobes

In 1 lb. dry jars. Lead Free

Cat. No.		1 lb. dry
SE-701	Natural Black	\$19.00
SE-702	Jet Black	19.00
SE-710	White	14.65
SE-720	Dark Blue	19.00
SE-730	Red Brown	14.65
SE-731	Natural Brown	14.65
SE-740	Dark Green	14.65
SE-760	Yellow	14.65



AMACO® Liquid Underglaze Decorating Colors — Lead Free

Concentrated opaque liquid colors in ready-to-use form, these colors cover large areas quickly and smoothly. Their opacity counteracts streaking. May be applied on greenware or bisque. Transparent glazes F-10, LG-10 or HF-10, are suggested for use over decoration.

Cat. No.		2 Fluid Ounces
LUG 1	Black	\$7.40
LUG 10	White	7.40
LUG 15	Warm Gray	7.40
LUG 20	Light Blue	7.40
LUG 21	Medium Blue	7.40
LUG 22	Dark Blue	7.40
LUG 25	Turquoise	7.40
LUG 26	Aqua	7.40
LUG 30	Light Brown	7.40
LUG 31	Mahogany Brown	7.40
LUG 40	Chartreuse	7.40
LUG 41	Irish Green	7.40
LUG 42	Blue Green	7.40
LUG 43	Dark Green	7.40
LUG 50	Pink	7.40
LUG 51	Rose	7.40
LUG 52	Peach	7.40
LUG 53	Sun Tan	7.40
LUG 54	Lilac	7.40
LUG 55	Purple	7.40
LUG 56	Maroon	7.40
LUG 58	Dark Red	7.40
LUG 60	Light Yellow	7.40
LUG 61	Bright Yellow	7.40
LUG 65	Orange	7.40

Cat. No.		Pint Liquid
LUG 1	Black	\$26.90
LUG 10	White	26.90
LUG 15	Warm Gray	26.90
LUG 20	Light Blue	26.90
LUG 21	Medium Blue	26.90
LUG 22	Dark Blue	26.90
LUG 25	Turquoise	26.90
LUG 26	Aqua	26.90
LUG 30	Light Brown	26.90
LUG 31	Mahogany Brown	26.90
LUG 40	Chartreuse	26.90
LUG 41	Irish Green	26.90
LUG 42	Blue Green	26.90
LUG 43	Dark Green	26.90
LUG 50	Pink	26.90
LUG 51	Rose	26.90
LUG 52	Peach	26.90
LUG 53	Sun Tan	26.90
LUG 54	Lilac	26.90
LUG 55	Purple	26.90
LUG 56	Maroon	26.90
LUG 58	Dark Red	26.90
LUG 60	Light Yellow	26.90
LUG 61	Bright Yellow	26.90
LUG 65	Orange	26.90

LUG Class Pack 6	151.00
LUG Class Pack 12	290.00

AMACO® SuspendAid.....\$10.35

AMACO® Liquid Underglaze Decorating Color Sets — Lead Free

Cat. No.	Description	Price
Set No. 712, 12, 2 fluid ounce jars:	Black, White, Light Blue, Dark Blue, Aqua, Light Brown, Blue-Green, Dark-Green, Rose, Peach, Maroon, Light-Yellow, per set	\$84.00
Set No. 812, 12, 2 fluid ounce jars:	Warm-Gray, Medium Blue, Turquoise, Mahogany Brown, Chartreuse, Irish-Green, Pink, Sun Tan, Lilac, Purple, Bright Yellow, Orange, per set	\$84.00

AMACO® K-6 Sampler Class Pack Set

Cone 06-04. A collection of low fire glazes, two colors each form six popular AMACO glaze series.

Class Pack K-6 Sampler 12\$214.00

Glazes 24

AMACO® Velvet Underglazes

Mix and layer hundreds of colors! Their saturated color, dependability and versatility make Velvets as popular for pros as they are for children. velvets fire true-to-color as a Cone 05/06 underglaze or fired to Cone 6. Try two finish possibilities: When left unglazed, these colors have the rich, textural appearance of velvet; when covered with AMACO Clear transparent Matt or Clear Gloss glaze, they intensify in color.

Cat. No.		2 Fluid Ozs.	Pint Liquid
V-301	Ivory Beige	\$5.40	\$21.00
V-302	Beige	5.40	—
V-303	Terra Cotta	5.40	21.00
V-304	Straw	5.40	21.00
V-308	Yellow	5.40	21.00
V-309	Deep Yellow	5.40	21.00
V-310	Tan	5.40	—
V-313	Red Brown	5.40	21.00
V-314	Chocolate Brown	5.40	21.00
V-315	Peach	5.40	21.00
V-316	Light Pink	5.40	21.00
V-318	Rose	5.40	21.00
V-320	Lavender	6.85	31.00
V-321	Lilac	5.40	21.00
V-322	Purple	5.40	21.00
V-323	Salmon	5.40	18.95
V-325	Baby Blue	5.40	21.00
V-326	Medium Blue	5.40	21.00
V-327	Turquoise Blue	5.40	21.00
V-328	Iceberg Blue	5.40	21.00
V-332	Teal Blue	5.40	17.95
V-333	Avocado	5.40	21.00
V-334	Flaxen	5.40	—
V-336	Royal Blue	7.85	45.00
V-341	Blue Green	5.40	21.00
V-343	Chartreuse	5.40	21.00
V-345	Light Green	5.40	21.00
V-350	Orange	5.40	21.00
V-353	Dark Green	5.40	21.00
V-354	Leaf Green	5.40	21.00
V-355	Shadow Green	5.40	—
V-356	Pearl Gray	5.40	21.00
V-357	Dark Gray	5.40	—
V-360	White	5.40	21.00
V-361	Jet Black	5.40	21.00
V-366	Teddy Bear Brown	5.40	21.00
V-367	Mist Gray	5.40	—
V-368	Antique Ivory	5.40	—
V-369	Fawn	5.40	—
V-370	Velour Black	6.85	31.00
V-371	Rosy Mauve	5.40	—
V-372	Mint Green	5.40	17.95
V-373	Medium Brown	5.40	—
V-374	Royal Peach	5.40	—
V-375	Maroon	7.85	45.00
V-376	Hunter Green	5.40	21.00
V-380	Violet	7.85	45.00
V-381	Amethyst	7.85	45.00
V-382	Red	7.85	45.00
V-383	Light Red	7.85	45.00
V-384	Real Orange	7.85	45.00
V-385	Cinnamon	5.40	21.00
V-386	Electric Blue	5.40	21.00
V-387	Bright Red	7.85	45.00
V-388	Radiant Red	7.85	45.00
V-389	Flame Orange	7.85	45.00
V-390	Bright Orange	7.85	45.00
V-391	Intense Yellow	7.85	45.00

V-Class Pack 6 Colors	166.00
V-Class Pack 12 Colors	332.00

Cat. No.	Each
Velvet kit 1 12 Colors 2 oz Jars	59.00
Velvet kit 2 12 Colors 2 oz Jars	59.00
Velvet kit 3 12 Colors 2 oz Jars	59.00
Velvet kit 4 12 Colors 2 oz Jars	59.00

Serving Schools and Studios Since 1939

Call us toll free 1.866.410.CLAY

25 Glazes

AMACO® Underglaze Decorating Pencils

Ideal for shading, fine line drawing, or identification. Apply to bisque ware to create a variety of unique decorative designs. Maximum firing temperatures is Cone 10 for Blue and Green, Cone 5 for all other colors. Yellow and Brown will fire lighter and Black will turn Green at Cone 5. Black will turn Green at Cone 10.

Cat. No.	Description	Price
	Black	\$14.25
	Brown	14.25
	Blue	14.25
	Green	14.25
	Rose	14.25
	Yellow	14.25



UG Pencil Set

6 Colors \$84.00

AMACO® Mid/High Fire "SM"

Satin Matte Glazes for Bisque

Cone 05-06

Cat. No.	Pints	Price
SM-1	Black	\$13.60
SM-10	Clear	13.60
SM-11	White	13.60
SM-20	Light Blue	13.60
SM-21	Dark Blue	13.60
SM-27	Teal	13.60
SM-42	Mint	13.60
SM-44	Chartreuse	13.60
SM-51	Red	13.60
SM-63	Yellow	13.60
SM-68	Orange	13.60



AMACO® Shino Glazes Cone 5

Influenced by the humble earthiness of tea ceremony bowls, Amaco Shino glazes give a traditional high-iron look to any high fire clay body. Beautiful on textured or smooth clay bodies, blendable to get the right degree of matte or glossy surface. Shino glazes can also be layered with our PC line of glazes for different effects. Suitable for

AMACO® Potter's Choice Glazes Cone 5-6

Cat. No.		Pint Liquid	Gallon	25 lbs. Dry
* PC-12	Blue Midnight	\$13.60	\$64.00	\$198.00*(4)
* PC-20	Blue Rutile	13.60	64.00	179.00*(4)
* PC-21	Artic Blue	13.60	64.00	179.00*(4)
* PC-23	Indigo Float	13.60	64.00	179.00*(4)
PC-24	Sapphire Float	15.60		
* PC-27	Tourmaline	13.60	64.00	179.00*(4)
* PC-28	Frosted Turquoise	15.60	64.00	230.00*(4)
* PC-29	Deep Olive Speckle	15.60	64.00	230.00*(3)
* PC-30	Tenmoku	13.60	64.00	179.00*(3)
* PC-31	Oatmeal	13.60	64.00	179.00*(4)
* PC-32	Albany Slip Brown	15.60*(1)	87.00*(1)	230.00*(5)
* PC-33	Iron Luster	13.60	64.00	179.00*(4)
* PC-34	Light Sepia	13.60	64.00	179.00*(4)
* PC-35	Oil Spot	13.60	64.00	179.00*(3)
* PC-36	Iron Stone	13.60	64.00	179.00*(3)
* PC-37	Smoked Sienna	13.60	64.00	179.00*(4)
PC-38	Iron Yellow	13.60		
* PC-39	Umber Float	13.60	64.00	179.00*(4)
* PC-43	Toasted Sage	13.60	64.00	179.00*(4)
* PC-44	Sage	13.60	64.00	198.00*(4)
* PC-45	Dark Green	13.60	64.00	179.00*(3)
* PC-48	Art Deco Green	15.60	64.00	230.00*(3)
* PC-50	Shino	13.60	64.00	179.00*(3)
* PC-52	Deep Sienna Speckle	15.60	64.00	230.00*(3)
* PC-53	Ancient Jasper	13.60	64.00	179.00*(3)
* PC-55	Chun Plum	15.60	87.00	230.00*(4)
PC-56	Ancient Copper	15.60		
* PC-57	Smokey Merlot	15.60	87.00	290.00*(4)
* PC-59	Deep Firebrick	15.60	64.00	230.00*(3)
* PC-60	Salt Buff	13.60*(1)	64.00*(1)	179.00*(5)
* PC-61	Textured Amber	13.60	64.00	179.00*(3)
* PC-62	Text. Amber Brown	13.60	64.00	179.00*(3)
PC-63	Cosmic Tea Dust	13.60		
PC-64	Aventurine	13.60		



* PC-1	Saturation Metallic	22.25*(1)	106.00*(1)	290.00*(5)
PC-2	Saturation Gold	13.60	64.00	
* PC-4	Palladium	15.60	64.00	198.00*(3)
* PC-25	Textured Turquoise	13.60	64.00	179.00*(4)
* PC-40	True Celadon	13.60	64.00	179.00*(3)
* PC-41	Vert Lustre	13.60	64.00	179.00*(3)
* PC-42	Seaweed	13.60	64.00	198.00*(4)
* PC-46	Lustrous Jade	13.60	64.00	179.00*(4)
* PC-49	Frosted Melon	13.60	64.00	179.00*(4)

*(1) ⚠️ WARNING: This product can expose you to chemicals including lithium carbonate which is known to the State of California to cause birth defects or other reproductive harm. For more information go to www.P65Warnings.ca.gov.

*(3) ⚠️ WARNING: This product can expose you to chemicals including silica, which is known to the State of California to cause cancer. For more information go to www.P65Warnings.ca.gov.

*(4) ⚠️ WARNING: This product can expose you to chemicals including silica, titanium dioxide which are known to the State of California to cause cancer. For more information go to www.P65Warnings.ca.gov.

*(5) ⚠️ WARNING: This product can expose you to chemicals including silica which is known to the State of California to cause cancer, and lithium carbonate, which is known to the State of California to cause birth defects or other reproductive harm. For more information go to www.P5Warnings.ca.gov.

Red or White Clay. Food safe. Cone 5.

Cat. No.	Pints	Price
SH-11	Chai Gloss	\$13.60
SH-12	Chai Matte	13.60
SH-21	Acai Gloss	13.60
SH-22	Acai Matte	13.60
SH-31	Cacao Gloss	13.60
SH-32	Cacao Matte	13.60
SH-41	Oolong Gloss	13.60
SH-42	Oolong Matte	13.60
SH-45	Matcha Gloss	13.60
SH-46	Matcha Matte	13.60
SH-51	Hibiscus Gloss	13.60
SH-52	Hibiscus Matte	13.60

AMACO® High Fire Glazes

Cone 5-6 Lead Free. High Fire Glazes are a beautiful group of bright and pastel colors for stoneware that are as colorful as earthenware glazes.

Cat. No.		Pint Liquid
HF-1	Black	\$13.60
HF-9	Zinc Free-Clear	13.60
HF-10	Clear	13.60
HF-11	White	13.60
HF-12	Clear Satin	13.60
HF-55	Coral Gloss	27.50
HF-56	Red Gloss	27.50



HF-26	Turquoise	15.60
Gallon Liquid		
HF-9	Zinc Free-Clear	64.00
HF-10	Clear	64.00
HF-11	White	64.00
HF-12	Clear Satin	64.00
HF-127	China Blue	22.25
HF-129	Baby Blue	15.60
HF-142	Chartreuse	20.25
HF-161	Bright Yellow	22.25
HF-165	Scarlet Red	27.50
HF-166	Orangerie	27.50
HF-167	Clementine	27.50
HF-170	Lilac	27.50
HF-171	Amethyst	27.50
HF-125	Turquoise	15.60



AMACO® Celadon Glazes

Mid/High Fire



	Pint Liquid
C-1	Obsidian \$13.60
C-3	Smoke 13.60
C-5	Charcoal 13.60
C-10	Snow 13.60
C-11	Mixing Clear 13.60
C-20	Cobalt 13.60
C-21	Sky 13.60
C-22	Fog 13.60
C-23	Ice 13.60
C-25	Downpour 13.60
C-27	Storm 13.60
C-29	Deep Sea 13.60
C-32	Ochre 13.60
C-36	Iron 13.60
C-40	Aqua 13.60
C-41	Pear 13.60
C-43	Wasabi 13.60
C-47	Jade 13.60
C-49	Rainforest 13.60
C-50	Cherry Blossom 13.60
C-53	Weeping Plum 13.60
C-54	Snapdragon 13.60
C-55	Poppy 13.60
C-56	Lavender 13.60
C-57	Mulberry 13.60
C-60	Marigold 13.60
C-65	Tangelo 13.60

Most Celadons are also available in Gallons and 10 lbs. Dry. Please contact us for availability.

PC Class Pack #1 6 colors.....\$79.00
PC Class Pack #2 6 colors.....79.00
PC Class Pack #3 6 colors.....79.00
PC Class Pack #4 6 colors.....79.00

Prop 65 Warning for California Residents:
⚠️ WARNING www.P65Warnings.ca.gov
Cancer and Reproductive Harm



Foundations Opaque (Non-Toxic)

Prod. #	Description	Pint	Gal.
FN-001	White.....	\$12.50	\$74.00
FN-002	Yellow.....	12.50	74.00
FN-003	Orange.....	12.50	74.00
FN-004	Red.....	12.50	74.00
FN-005	Pink.....	12.50	74.00
FN-006	Blue.....	12.50	74.00
FN-007	Green.....	12.50	74.00
FN-008	Brown.....	12.50	74.00
FN-009	Black.....	12.50	74.00
FN-010	Tree Green.....	12.50	74.00
FN-011	Light Blue.....	12.50	
FN-012	Lavender.....	12.50	
FN-013	Light Yellow.....	12.50	
FN-014	Antique White.....	12.50	
FN-015	Brick Red.....	12.50	
FN-016	Harvest Orange.....	12.50	
FN-017	Purple.....	12.50	74.00
FN-018	Bright Blue.....	12.50	74.00
FN-019	Dark Blue.....	12.50	
FN-020	Medium Green.....	12.50	
FN-021	Olive Green.....	12.50	
FN-022	Tan.....	12.50	
FN-023	Cinnamon.....	12.50	
FN-024	Gray.....	12.50	
FN-025	Raspberry Whip.....	12.50	
FN-026	Salmon Mousse.....	12.50	
FN-027	Glade Green.....	12.50	
FN-028	Wisteria Purple.....	12.50	
FN-029	Rich Chocolate.....	12.50	
FN-030	Bing Cherry.....	12.50	
FN-031	Corn Flower Blue.....	12.50	
FN-032	Canton Jade.....	12.50	
FN-033	Mediterranean Teal.....	12.50	
FN-034	Big Sky Blue.....	12.50	
FN-035	Deep Red.....	12.50	
FN-036	Grape.....	12.50	
FN-037	Chartreuse.....	12.50	
FN-038	Sand.....	12.50	
FN-039	Bing Cherry.....	12.50	
FN-040	Pumpkin.....	12.50	
FN-041	Medium Blue.....	12.50	

Foundations Sheer (Non-Toxic)

Prod. #	Description	Pint
FN-201	Golden Clear.....	\$12.50
FN-202	Yadro.....	12.50
FN-203	Dry Champagne.....	12.50
FN-204	Mudpuddle Brown.....	12.50
FN-205	Saddle Tan.....	12.50
FN-206	Lemon Ice.....	12.50
FN-207	Orange Slice.....	12.50
FN-208	Crystal Coral.....	12.50
FN-209	Floral Pink.....	12.50
FN-211	Sheer Blue.....	12.50
FN-212	Blue Diamond.....	12.50
FN-213	Saffire Blue.....	12.50
FN-214	Pastel Jade.....	12.50
FN-215	Atzec Jade.....	12.50
FN-216	Sea Glass.....	12.50
FN-217	Evergreen Fir.....	12.50
FN-218	Green Sapphire.....	12.50
FN-219	Lustre Green.....	12.50
FN-221	Milk Glass.....	12.50
FN-222	Indigo.....	12.50
FN-223	Amethyst.....	12.50
FN-224	Key Lime.....	12.50
FN-229	Iced Mocha.....	12.50
FN-230	Poppy.....	12.50
FN-231	Clearly Jade.....	12.50

Elements™ (Non-Toxic)

Prod. #	Description	Pint
EL-101	Oyster Shell.....	\$14.25
EL-103	Sea Spray.....	14.25
EL-106	Tidal Pool.....	14.25
EL-107	Amber Ash.....	14.25
EL-110	Mudslide.....	14.25
EL-113	Spanish Moss.....	14.25
EL-117	Waterfall.....	14.25
EL-118	Blue Grotto.....	14.25
EL-119	Burnished Steel.....	14.25
EL-120	Black Ice.....	14.25
EL-121	Copper Adventurine.....	14.25
EL-122	Malachite.....	14.25
EL-123	Patina.....	14.25
EL-124	Stormy Blue.....	14.25
EL-125	Sahara Sands.....	14.25
EL-127	Rose Granite.....	14.25
EL-128	Wheat.....	14.25
EL-129	Slate.....	14.25
EL-130	Sea Green.....	14.25
EL-131	Turtle Shell.....	14.25
EL-132	Rust Red.....	14.25
EL-133	Autumn.....	14.25
EL-134	Mirror Blue.....	14.25
EL-135	Rare Earth.....	14.25
EL-136	Lapis Lagoon.....	14.25
EL-137	Black Adventure.....	14.25
EL-140	Toasted Almond.....	14.25
EL-141	Aged Bronze.....	14.25
EL-142	Grass.....	NEW 14.25
EL-143	Cactus Flower.....	NEW 14.25
EL-144	Dark Amethyst.....	NEW 14.25
EL-145	Ginger Root.....	NEW 14.25
EL-146	Rain Cloud.....	NEW 14.25
EL-147	Creek Bed.....	NEW 14.25

Elements Chunkies™ (Non-Toxic)

Prod. #	Description	Pint
EL-204	Glowing Embers.....	\$18.75
EL-205	Jade Pebble.....	18.75
EL-207	Gold Mine.....	18.75
EL-208	Moss Creek.....	18.75
EL-209	Night Sky.....	18.75
EL-211	Volcanic Glow.....	18.75

Classic Crackles™ (Non-Toxic)

Prod. #	Description	Pint
CC-101	Transparent Crackle.....	\$13.05
CC-102	White Crackle.....	13.05
CC-107	Green Tea.....	13.05
CC-108	China Sea.....	13.05

Non-Toxic Specialty Glazes (Non-Toxic)

Prod. #	Description	4 oz.	Pint
SG-201	Black Cobblestone.....	\$3.60	\$12.75
SG-202	White Cobblestone.....	3.60	12.75
SG-302	Snowfall.....	3.95	12.75

Pottery Cascades™ (Non-Toxic)

Prod. #	Description	4 oz.	Pint
PC-601	Clear Cascade.....	\$5.80	\$17.45
PC-602	White Cascade.....	5.80	17.45

Designer Liner (AP Certified Non-Toxic)

Prod. #	Description	1.25 oz.
SG-401	Designer Liner Black.....	\$4.55
SG-402	Designer Liner White.....	4.55
SG-403	Designer Liner Red.....	4.55
SG-404	Designer Liner Blue.....	4.55
SG-405	Designer Liner Green.....	4.55
SG-406	Designer Liner Brown.....	4.55
SG-407	Designer Liner Yellow.....	4.55
SG-408	Designer Liner Orange.....	4.55
SG-409	Designer Liner Bright Green.....	4.55
SG-410	Designer Liner Bright Blue.....	4.55
SG-411	Designer Liner Purple.....	4.55

Designer Liner Kit (AP Certified Non-Toxic)

Prod. #	Description	1.25 oz.
DL-KIT3	Designer Liner Kit (6 colors).....	\$25.00
Includes: SG401, 402, 403, 404, 406, 409		

Glazes 26

Jungle Gems™ Crystal Glazes (Non-Toxic)

Prod. #	Description	Pint
CG-707	Woodland Fantasy.....	\$18.75
CG-713	Peacock Green.....	18.75
CG-716	Pagoda Green.....	18.75
CG-717	Pistachio.....	18.75
CG-718	Blue Caprice.....	18.75
CG-722	Seawind.....	18.75
CG-750	Noel.....	18.75
CG-753	Sassy Orange.....	18.75
CG-756	Firecracker.....	18.75
CG-779	Black Opal.....	18.75
CG-780	Mystic Jade.....	18.75
CG-783	Strawberry Sundae.....	18.75
CG-785	Royal Fantasy.....	18.75
CG-786	Obsidian.....	18.75
CG-788	Dutch Enamelware.....	18.75
CG-795	Yadro Print.....	18.75
CG-798	Black Iris.....	18.75
CG-954	Wildfire.....	18.75
CG-958	Lagoon Blue.....	18.75
CG-962	Blue Azure.....	18.75
CG-963	Lemon Lime.....	18.75
CG-964	Kaleidoscope.....	18.75
CG-965	Mocha Marble.....	18.75
CG-966	Tiger Lily.....	18.75
CG-967	Green Agate.....	18.75
CG-968	Peppermint Twist.....	18.75
CG-969	Floral Fantasy.....	18.75
CG-970	Masquerade.....	18.75
CG-972	Dragon's Breath.....	18.75
CG-973	Alligator.....	18.75
CG-974	Bloomin' Blue.....	18.75
CG-977	Ink Spot.....	18.75
CG-978	Artic Splash.....	18.75
CG-979	Meadow.....	18.75
CG-980	Coral Pull.....	18.75
CG-981	Fruity Freckles.....	18.75
CG-982	Mixed Melon.....	18.75
CG-983	Koi Pond.....	18.75
CG-984	Ladybug.....	18.75
CG-985	Monet's Pond.....	18.75
CG-986	Smoke and Fire.....	18.75
CG-987	Tree Fog.....	18.75
CG-988	Fireflies.....	18.75
CG-989	Fruit Punch.....	18.75
CG-990	Starry Night.....	18.75
CG-991	Mountain Moss.....	18.75
CG-992	Mint Chip.....	18.75
CG-993	Lavender Sprigs.....	18.75
CG-994	Field & Flowers.....	18.75
CG-995	Foggy Mint.....	18.75
CG-996	Spring Rain.....	18.75
S-2701	Peacock Eyes.....	18.75
S-2702	Northern Lights.....	18.75
S-2703	Berryberry Pie.....	18.75
S-2704	Plum Jelly.....	18.75
S-2708	Oriental Carmel.....	18.75
S-2709	Cappuccino Mint.....	18.75
S-2711	Tahiti Grape.....	18.75
S-2712	Monsoon Seas.....	18.75
S-2714	Herb Garden.....	18.75
S-2715	Spotted Kiwi.....	18.75
S-2716	Celestial Blue.....	18.75
S-2718	Cosmic Black.....	18.75
S-2723	Grape Divine.....	18.75
S-2724	Lotus Blossom.....	18.75
S-2725	Safari.....	18.75
S-2726	Cheetah.....	18.75
S-2727	Poppy Fields.....	18.75
S-2729	Citrus Splash.....	18.75
S-2731	Kaboom.....	18.75

Call us toll free 1.866.410.CLAY

Serving Schools and Studios Since 1939

27 Glazes

Underglazes (Non-Toxic)

Prod. #	Description	2 oz.	Pint	Gal.
UG-1	Kings Blue.....	\$3.95	\$17.35	
UG-2	Sea Blue.....	3.95	17.35	
UG-3	Baby Blue.....	3.95	17.35	
UG-10	Crimson.....	3.95	17.35	
UG-19	Electra Blue.....	3.95	17.35	
UG-21	Leaf Green.....	3.95	17.35	
UG-22	Spring Green.....	3.95	17.35	
UG-30	Sand.....	3.95	17.35	
UG-31	Chocolate.....	3.95	17.35	
UG-32	Cocoa.....	3.95	17.35	
UG-34	Chestnut Brown.....	3.95	17.35	
UG-46	Bright Yellow.....	3.95	17.35	
UG-50	Jet Black.....	3.95	17.35	85.00
UG-51	China White.....	3.95	17.35	85.00
UG-53	Silver Grey.....	3.95	17.35	
UG-57	Spice Brown.....	3.95	17.35	
UG-58	Harvest Gold.....	3.95	17.35	
UG-67	Ivory.....	3.95	17.35	
UG-68	Apple Green.....	3.95	17.35	
UG-72	Wedgewood Blue.....	3.95	17.35	
UG-82	Tucson Turquoise.....	3.95	17.35	
UG-85	Orange Sorbet.....	3.95	17.35	
UG-87	Regal Purple.....	3.95	17.35	
UG-90	Green Mist.....	3.95	17.35	
UG-91	True Teal.....	3.95	17.35	
UG-92	Lilac.....	3.95	17.35	
UG-93	Wild Violet.....	3.95	17.35	
UG-94	Pansy Purple.....	3.95	17.35	
UG-97	Bright Blue.....	3.95	17.35	
UG-146	Pink Pink.....	3.95	17.35	
UG-198	Dark Grey.....	3.95	17.35	
UG-203	Squash Yellow.....	3.95	17.35	
UG-204	Orange.....	3.95	17.35	
UG-206	Fire Engine Red.....	3.95	17.35	
UG-207	Flame Red.....	3.95	17.35	
UG-208	Dragon Red.....	3.95	17.35	
UG-209	Jade.....	3.95	17.35	
UG-210	Forest Green.....	3.95	17.35	
UG-211	Olive.....	3.95	17.35	
UG-213	Cinnamon.....	3.95	17.35	
UG-215	Blush.....	3.95	17.35	
UG-216	Peach.....	3.95	17.35	
UG-217	Red Coral.....	3.95	17.35	
UG-218	Pear Green.....	3.95	17.35	
UG-219	Marine Blue.....	3.95	17.35	
UG-220	Sage.....	3.95	17.35	
UG-221	Cement.....	3.95	17.35	

Stroke & Coat

Prod. #	Description	2 oz.	Pint
SC-88	Tu Tu Tango.....	\$3.85	\$18.25
SC-89	Cutie Pie Coral.....	3.85	18.25
SC-90	Elephant Ears.....	3.85	18.25
SC-91	Seabreeze.....	3.85	18.25
SC-92	Cafe Ole.....	3.85	18.25
SC-93	Honeydew List.....	3.85	18.25
SC-95	Pinky Swear.....	3.85	18.25
SC-96	Aqu-ward.....	3.85	18.25
SC-97	Cant-elope.....	3.85	18.25

Stoneware Clear (Non-Toxic) Cone 6 to Cone 10

Prod. #	Description	Pint	Gal.
SW-001	Stoneware Clear (Liquid).....	\$11.25	\$38.00
SW-002	Stoneware Matte Clear (Liquid).....	11.25	50.00
SW-003	Stoneware Crackle Matte Clear (Liquid).....	11.25	50.00

Non-Toxic Clear Glazes (Non-Toxic)

Prod. #	Description
S-2101	Crystal Clear Brushing Pint \$8.75, Gal. \$31.00 3 Gal. \$72.00
C-300	Matte Transparent..... Pint \$8.75; Gal. \$31.00
S-2000	Crystal Clear Dipping Gal. \$31.00; 3 Gal. \$72.00
NT-CLR	Clear One Dipping 3 Gal. \$72.00

Stroke & Coat® (Non-Toxic) (* Available in Gallons) ~ Gallon ... \$112.00

Prod. #	Description	2 oz.	Pint
SC-1	Pink-A-Boo.....	\$3.85	\$18.25
SC-2	Melon-choly.....	3.85	18.25
SC-3	Wine About It.....	3.85	18.25
SC-4	Salsa.....	3.85	18.25
SC-5	Tiger Tail.....	3.85	18.25
SC-6	Sunkissed.....	3.85	18.25
SC-7	Leapin' Lizard.....	3.85	18.25
SC-8	Just Froggy.....	3.85	18.25
SC-9	Jaded.....	3.85	18.25
SC-10	Teal Next Time.....	3.85	18.25
SC-11	Blue Yonder.....	3.85	18.25
SC-12	Moody Blue.....	3.85	18.25
SC-13	Grapel.....	3.85	18.25
SC-14	Java Bean.....	3.85	18.25
SC-15	Tuxedo.....	3.85	18.25
SC-16	Cotton Tail.....	3.85	18.25
SC-17	Cheeky Pinky.....	3.85	18.25
SC-18	Rosey Posey.....	3.85	18.25
SC-20	Birthday Suit.....	3.85	18.25
SC-22	Carrot Top.....	3.85	18.25
SC-23	Jack O' Lantern.....	3.85	18.25
SC-24	Dandelion.....	3.85	18.25
SC-25	Crackerjack Brown.....	3.85	18.25
SC-26	Green Thumb.....	3.85	18.25
SC-27	Sour Apple.....	3.85	18.25
SC-28	Blue Isle.....	3.85	18.25
SC-29	Blue Grass.....	3.85	18.25
SC-30	Blue Dawn.....	3.85	18.25
SC-31	The Blues.....	3.85	18.25
SC-32	Bluebeard.....	3.85	18.25
SC-33	Fruit of the Vine.....	3.85	18.25
SC-34	Down to Earth.....	3.85	18.25
SC-35	Gray Hare.....	3.85	18.25
SC-36	Irish Luck.....	3.85	18.25
SC-37	Ivory Tower.....	3.85	18.25
SC-39	Army Surplus.....	3.85	18.25
SC-40	Blueberry Hill.....	3.85	18.25
SC-41	Brown Cow.....	3.85	18.25
SC-42	Butter Me Up.....	3.85	18.25
SC-43	Lettuce Alone.....	3.85	18.25
SC-45	My Blue Heaven.....	3.85	18.25
SC-46	Rawhide.....	3.85	18.25
SC-48	Camel Back.....	3.85	18.25
SC-50	Orange Ya Happy.....	3.85	18.25
SC-51	Poo Bear.....	3.85	18.25
SC-52	Toad-ily Green.....	3.85	18.25
SC-53	Purple Haze.....	3.85	18.25
SC-54	Vanilla Dip.....	3.85	18.25
SC-55	Yella Bout It.....	3.85	18.25
SC-58	501 Blues.....	3.85	18.25
SC-60	Silver Lining.....	3.85	18.25
SC-65	Peri-Twinkle.....	3.85	18.25
SC-70	Pink-A-Dot.....	3.85	18.25
SC-71	Purple-licious.....	3.85	18.25
SC-72	Grape Jelly.....	3.85	18.25
SC-73	Candy Apple Red.....	3.85	18.25
SC-74	Hot Tamale.....	3.85	18.25
SC-75	Orange-A-Peel.....	3.85	18.25
SC-76	Cara-Bein Blue.....	3.85	18.25
SC-77	Glo Worm.....	3.85	18.25
SC-78	Lime Light.....	3.85	18.25
SC-79	It's Sage.....	3.85	18.25
SC-80	Basketball.....	3.85	18.25
SC-81	Cinnamon Stix.....	3.85	18.25
SC-82	Tuscan Red.....	3.85	18.25
SC-83	Tip Taupe.....	3.85	18.25
SC-85	Orkid.....	3.85	18.25
SC-86	Old Lace.....	3.85	18.25
SC-87	Ruby Slippers.....	3.85	18.25

Mayco®

Speckled Stroke & Coat® (Non-Toxic)

Prod. #	Description	2 oz.	Pint
SP-201	Speckled Pink-A-Boo.....	\$4.05	\$20.25
SP-206	Speckled Sunkissed.....	4.05	20.25
SP-209	Speckled Jaded.....	4.05	20.25
SP-210	Speckled Teal Next Time.....	4.05	20.25
SP-211	Speckled Blue Yonder.....	4.05	20.25
SP-212	Speckled Moody Blue.....	4.05	20.25
SP-213	Speckled Grapel.....	4.05	20.25
SP-215	Speckled Tuxedo.....	4.05	20.25
SP-216	Speckled Cotton Tail.....	4.05	20.25
SP-226	Speckled Green Thumb.....	4.05	20.25
SP-227	Speckled Sour Apple.....	4.05	20.25
SP-231	Speckled The Blues.....	4.05	20.25
SP-237	Speckled Ivory Tower.....	4.05	20.25
SP-245	Speckled My Blue Heaven.....	4.05	20.25
SP-253	Speckled Purple Haze.....	4.05	20.25
SP-254	Speckled Vanilla Dip.....	4.05	20.25
SP-260	Speckled Silver Lining.....	4.05	20.25
SP-270	Speckled Pink-A-Dot.....	4.05	20.25
SP-274	Speckled Hot Tamale.....	4.05	20.25
SP-275	Speckled Orange-A-Peel.....	4.05	20.25
SP-277	Speckled Glo Worm.....	4.05	20.25
SP-288	Speckled Tu Tu Tango.....	4.05	20.25

**New Additions To The Mayco Stoneware
Line Are Available. See Color Inserts.
Call For Pricing.**

Stoneware (Non-Toxic) Cone 6 to Cone 10 (Available in 5 lb. dry ~ Call for price)

Prod. #	Description	Pint
SW-100	Blue Surf.....	\$11.25
SW-101	Stoned Denim.....	11.25
SW-104	Black Walnut.....	11.25
SW-105	Frost Blue.....	11.25
SW-106	Alabaster.....	11.25
SW-107	Dunes.....	11.25
SW-108	Green Tea.....	11.25
SW-109	Capri Blue.....	11.25
SW-110	Oyster.....	11.25
SW-111	Wrought Iron.....	11.25
SW-112	Tiger's Eye.....	11.25
SW-113	Speckled Plum.....	12.95
SW-115	Midnight Rain.....	14.75
SW-116	Robin's Egg.....	14.75
SW-117	Honeycomb.....	14.75
SW-118	Sea Salt.....	14.75
SW-119	Cinnabar.....	12.95
SW-120	Northern Woods.....	11.25
SW-121	Smoke.....	11.25
SW-122	Maycoshino.....	11.25
SW-123	Sapphire.....	14.75
SW-124	Matte Maycoshino.....	14.75
SW-125	Purple Mint.....	14.75
SW-127	Olivine.....	11.25

SW-128 through SW-179 also available.
Please contact us for pricing.

Stoneware Ice (Non-Toxic) Cone 6 to Cone 10

Prod. #	Description	Pint
SW-201	Turquoise.....	\$11.25
SW-203	Root Beer.....	11.25
SW-204	Amber Topaz.....	11.25
SW-205	Coral.....	14.75
SW-206	Melon.....	14.75
SW-207	Chambray.....	14.75
SW-209	Charcoal.....	14.75
SW-210	Emerald.....	14.75
SW-211	Glacier Blue.....	12.95
SW-212	Peacock.....	11.25

Serving Schools and Studios Since 1939

Visit our website at www.columbusclay.com

KEMPER TOOLS®

Double "O" Rib, 12"

This rib is hand formed and finished from imported hardwood and is used for cutting, slicing, shaping and smoothing soft clay.



RB00, 12" \$10.99

Throwing Sticks

Patterned from the ancient Japanese egote, these throwing sticks aid in shaping and compressing deep and narrow necked wheel-thrown pieces. These throwing sticks are made in two sizes of fine imported hardwood and are polished to a satin-smooth finish.



TS1, 12-1/2" \$13.59



TS2, 12-1/2" \$13.59

Throwing Stick 11-1/2"

Aluminum Caliper

AL8 Aluminum Caliper 8" \$7.79

AL10 Aluminum Caliper 10" \$8.89

AL12 Aluminum Caliper 12" \$10.39

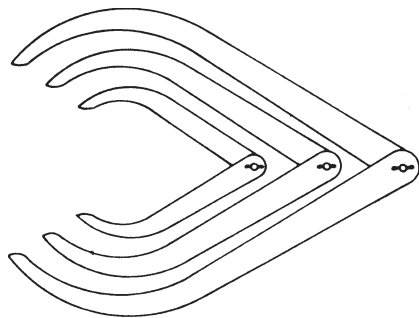

CLS Clay Lift Set

\$9.19

The Clay Lift Set has two double-ended tools with sharpened stainless steel spoons contoured for easy insertion, lifting, and removal from moist clay. Instructions are also included with each set. This set makes possible the creation of many new decorating patterns and varied effects previously difficult to obtain, such as bird feathers, flower petals, and fish scales. The spoons are firmly held by solid brass ferrules to smooth wooden handles. Each tool is approximately 7" long.



DTA Dipping Tongs

\$12.49

Dipping tongs are used to dip ceramic pieces directly into the glaze. They are made from heavy plated steel and feature four sharp gripping points that make minimal contact with the piece being dipped. The tongs are about 10" long.

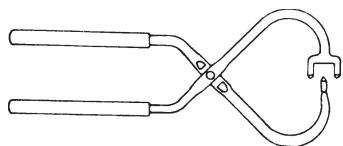

F96 Fettling Knife (soft) \$5.99

F97 Fettling Knife (hard) \$5.99



K35 Wire Clay Cutter \$3.49

K36 Nylon Clay Cutter \$3.79

Clay Cutters are used for slicing and cutting lump clay. They also cut pots and other items from the throwing head of the potter's wheel. Hardwood 3" toggle handles are firmly fastened to approximately 18" of fine quality stainless steel for the K35.



Finish Rubbers

These finish rubbers are molded from pliable rubber in two kidney shapes and two grades of resiliency. They are used for smoothing, shaping and finishing pottery pieces.

FRSS Small, soft 3-1/8" \$3.99

FRSM Small, hard, 3-1/8" \$4.29

FRSO Large, soft, 4-1/4" \$4.49

FRH Large, hard, 4-1/4" \$4.49

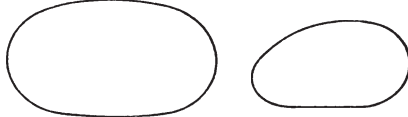

Loop Tools

Loop Tools are used to removed controlled amounts and shapes of clay from wheel-thrown pieces and clay sculpture pieces. The shaped cutting heads are made from heavy stainless steel ribbon with sharpened edges. Rugged hardwood handles provide a sure grip and allow easy manipulation of these tools in wet clay.



LT1 1/2" wide cutting head \$4.55



LT2 3/4" \$4.55



LT3 1" \$4.55

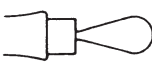

LT4 1/2" \$4.55

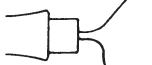

LT5 1 3/4" \$4.55



LT6 1 1/4" \$4.55



LT7 1 1/8" \$4.55

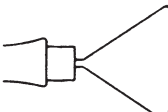

LT8 1 3/4" \$4.55

Tools 28

K45 Klay Gun

\$18.49

This tool is used to force soft clay through various shaped openings in an assortment of interchangeable discs. The extruded clay shapes can be used for an almost limitless number of decorative effects such as hair, grass, flower stamens, rope, logs, bricks, vines and stems. The Klay Gun is furnished with a set of 19 discs that are formed to allow flush cutoff of the extruded clay. It is constructed of sturdy die cast zinc alloy and is about 4" long.

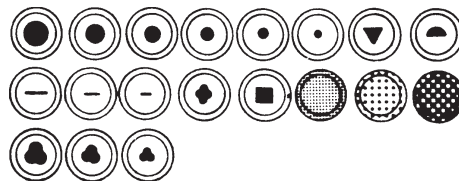
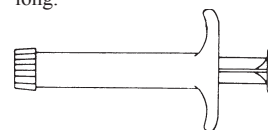

IKEG Klay Extruder Gun

This Calk gun style extruder has a 20 inch long barrel, 2 inches in diameter. Fast action trigger, easy loading, and includes an 1/8", 1/4", 1/2" coil dies and one blank die.

Price.....\$59.99

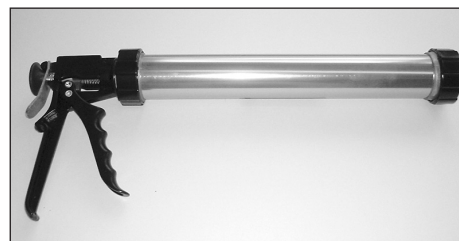

Hole Cutters

Hole Cutters provide an easy method for cutting clean holes in wet thick-wall greenware and wheel-thrown items. All four sizes can be used to achieve a variety of designs. The cutting tubes are sharpened polished brass and are set in smooth hardwood handles.

HC1 3/16" Hole Cutter.....\$4.39

HC1A 1/4" Hole Cutter.....\$4.69

HC2 5/16" Hole Cutter.....\$4.15

HC3 1/2" Hole Cutter.....\$4.79

HC4 7/8" Hole Cutter.....\$10.39



Basic Tool, 7-1/2"

This is an all-wood tool that is sharp and pointed on one end and square and flat on the other. It is used for modeling in soft clay, for cleaning hard-to-reach areas on greenware and light sgraffito work.

BAS, 7-1/2" \$1.75



ROLLING PINS

Solid Maple Rolling Pins (Non-bearing handles)

18" Solid Maple..... \$33.00

24" Solid Maple..... \$38.00

30" Solid Maple..... \$45.00

Call us toll free 1.866.410.CLAY

Serving Schools and Studios Since 1939

29 Tools

Pot Lifter

These Pot Lifts provide an easy method for removing pottery items from the throwing wheel without damage. They are made from rust-free, high-strength aircraft aluminum alloy.

PL1 Pot Lift (pair) 6" wide \$13.39
PL2 Pot Lift (pair) 5" wide \$11.69
PL3 Pot Lift (pair) 4" wide \$10.99

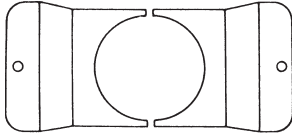

PNH Potter's Needle \$2.05

This tool has a heavy sharp needle set in a 1/2-inch diameter hardwood handle. Potters use this tool to cut through and remove the uneven top edge of wheel-thrown items. Tool is 5" long.

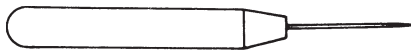

PRO Tool \$2.79

This is our heaviest needle tool. The large sharp needle is firmly set in an aluminum handle which is finely textured to provide a firm grip for wet hands. The Pro Tool may be used to cut heavy clay strips, to cut designs in clay, and to put holes in salt shakers. 6-5/8" long.



PCN Potter's Cut-Off Needle \$1.19

A necessity for all potters, this thin needle set in a hardwood handle is used to cut through and remove the uneven top edge of thrown items. The needle makes a clean smooth cut with a minimum of drag.



Scrapers

Scrapers are used for shaping, smoothing and trimming pottery shapes. The steel scrapers are made from thin flexible spring steel.

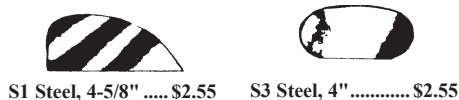

S1 Steel, 4-5/8" \$2.55 **S3 Steel, 4" \$2.55**

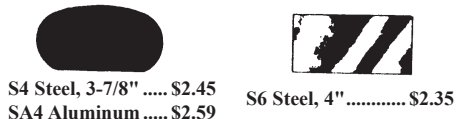

S4 Steel, 3-7/8" \$2.45 **S6 Steel, 4" \$2.35**
SA4 Aluminum \$2.59



S10 Steel, 3-3/8" \$3.05 **S11S Steel \$3.85**

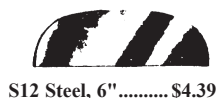

S12 Steel, 6" \$4.39

Potter's Ribs

These ribs are made from smooth-finished, imported hardwood. They employ the basic shapes required for opening, shaping, curving, smoothing and trimming wet clay on the potter's wheel. Sizes range from 3-1/2" to 5-1/2" long.

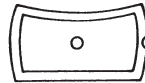

RB1 \$5.89

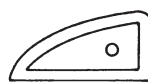

RB2 \$5.15



RB3 \$4.99



RB4 \$5.39



RB5+ \$6.79



RB6 \$6.05

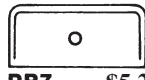

RB7 \$5.29

Turning Tools \$13.89

Turning tools are used by potters to accurately shape, contour, and trim clay and plaster forms on the wheel. The heavy steel heads are brazed to steel shafts, plated, and firmly set into smooth hardwood handles. TT4 is a right-hand half moon; TT5 is a left-hand half moon. All turning tools are approximately 9-3/4" long.

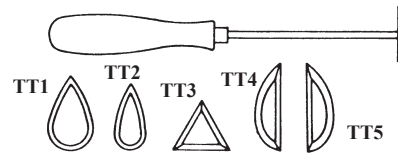

SLT Scratch and Lift Tool \$5.39

For both sgraffito (scratch) work and clay lifting. Working end is a steel scratch knife, handle is smooth plastic. Length is 7-1/2".



WLS Wire Loop Sgraffito \$4.19

The small wire loops on each end of this tool provide a method of sgraffito in which variations of line width can be made within a single stroke. The furrow created by the loops is smooth and does not exhibit the flakiness usually associated with other sgraffito methods.

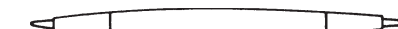

WS Wire Stylus \$4.69

The Wire Stylus is a versatile tool for incising greenware. A small wire loop, firmly set in a hardwood handle creates various size furrows, depending on the angle of the point.



CUB Cleanup Brush \$6.45

The double-ended cleanup brush is used to clean small, delicate areas in greenware.

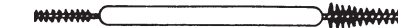

AB Lace Tool \$3.49

Heavy, sharp needle; curved, pointed stainless steel blade; 5/16" dia. handle, 6-1/2" overall length.



JA Series Modeling Tools \$1.99 each

Recommended for beginner's. These smooth, hand-crafted modeling tools are made from the finest quality boxwood.



JA4, 6" \$1.75 **JA104, 8" \$1.75**



JA5, 6" \$1.75



JA6, 6" \$1.75

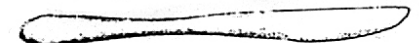

JA8, 6" \$1.75

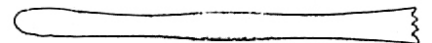

JA15, 6" \$1.75

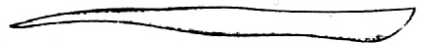

JA17, 6" \$1.75



JA18, 6" \$1.75



JA22, 6" \$1.75



JA24, 6" \$1.75



JA28, 6" \$1.75



JA32, 6" \$1.75

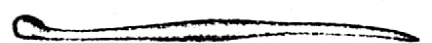

JA37, 6" \$1.75 **JA137, 8" \$1.75**

JAS Series Sculpting Set \$17.39

(JA4, 5, 6, 8, 15, 17, 18, 22, 24, 28, 32, 37)

This set contains twelve 6 inch imported wood modeling tools for cutting, slicing, smoothing, contouring and pattern decorating in soft clay.

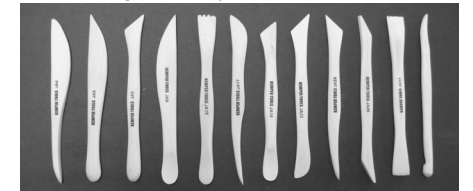

WT Series Wood Modeling Tools

This series of wood tools offers a wide variety of shapes and contours for basic clay modeling. They are used for cutting, slicing, smoothing, contouring and pattern decorating in soft clay. They are made from imported hardwood and have a satin smooth finish. Rigid manufacturing processes assure consistent quality and form.

WT1 6".....\$4.39 WT2 8".....\$4.89

WT3 6".....\$4.79 WT4 8".....\$4.89

WT5 6".....\$4.59

WT6 8".....\$4.89

WT11 6".....\$4.69 WT12 8".....\$5.09

WT15 6".....\$5.09 WT16 8".....\$5.09

WT18 8".....\$4.89

WT19 6".....\$4.69 WT20 8".....\$4.79

WT21 6".....\$4.69 WT22 8".....\$4.79

WT26 8".....\$4.89

WT27 6".....\$4.79 WT28 8".....\$4.89

WT29 6".....\$4.69

10 Inch Wood Modeling Tools

402\$6.79

404\$6.39

406\$6.69

6 Inch Wire End Tools

Wire end tools are used to remove controlled amounts and shapes of clay. These 6 inch tools are suitable for light cutting and slicing. The ends are made from high-strength music wire and are firmly attached to the hardwood handles with brass ferrules.

Per Tool.....\$4.79
DSS Series Sculpting Set 5 tools.....\$22.79

D1\$4.79

D2\$4.79

D3\$4.79

D4\$4.79

D6\$4.79

D7\$4.79

D8\$4.79

D9\$4.79

D10\$4.79

RSS Series Sculpting Set

(R1 thru R5)

This set contains five 6 inch double ended ribbon tools with a wide variety of shapes used for light cutting and shaping. Designed with the student in mind as well as the experienced sculptor. The set is packaged in a reusable vinyl pouch that can easily be rolled up and stuffed in a pocket.

RSS Sculpting Set.....\$19.39
Per Tool.....\$4.19

R1\$4.19

R2\$4.19

R3\$4.19

R4\$4.19

R5\$4.19

Cut-Out-Tool

These tools are used to cut through wet clay to make cut-out designs and openings in slab clay and clay vessels. The COR has a thin double-edged steel blade for thin-wall greenware and delicate work. The COH has a heavier, sharp triangular stainless steel blade that is designed for heavy, thick-wall greenware and pottery.

COR Cut-Out Tool 4-1/2".....\$4.59

COH Cut-Out Tool Heavy Duty 5-3/4".....\$4.39

8RSS Series Sculpting Set

This set contains five 8 inch double ended ribbon tools with a wide variety of shapes for medium duty clay cutting, shaping, and slicing. Designed with the student in mind as well as the experienced potter and sculptor. The set is packaged in a reusable vinyl pouch that can easily be rolled up and stuffed in a pocket.

8RSS Set.....\$23.89
Per Tool\$5.25

8R1\$5.25

8R2\$5.25

8R3\$5.25

8R4\$5.25

8R5\$5.25

8R6\$5.25

8R7\$5.25

Special Ribbon Tools

Designed for medium duty pottery and sculpture work, these tools have sharpened stainless steel ribbon ends which are attached to hardwood handles with heavy brass ferrules. 7" long.

KSP1\$6.09

KSP4\$6.09

STH Sculptor's Thumb

\$9.19

This is a compact hand-fitting sculpture tool that duplicates thumb and finger strokes without abrasive wear on the sculptor's hands, fingers, and thumbs. The Sculptor's Thumb is made from imported hardwood and is 5" long.

Lid Master

Make a lid for any pot. Take one measurement and you have its opposite immediately. A traditional wood workers' tool modified and improved for the potter.

Lid Master 11" Capacity.....\$14.95

Lid Master Large 20" Capacity.....\$29.95

31 Tools

Wire And Wood Tools

Wire and Wood Tools are combinations of wood modeling tools and wire tools. The 5 inch and 6 inch Wire and Wood Tools are used for delicate clay removal, modeling and shaping. They are made with plated high strength music wire, brass ferrules and imported hardwood.

5 Inch Wire and Wood Tools

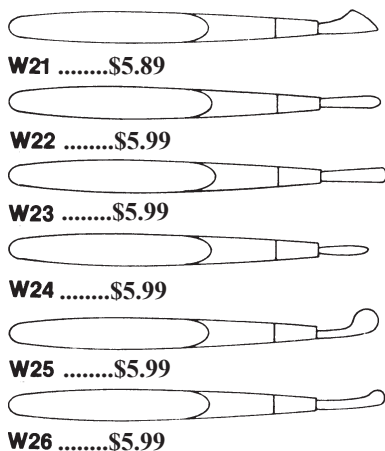

6 Inch Wire and Wood Tools

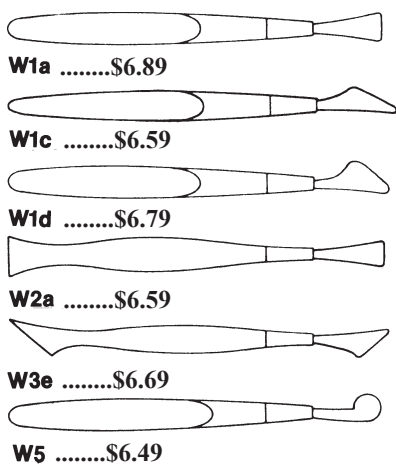

Kemper Tools:

DG1.....	\$5.05
K23	\$3.79
K24	\$3.99
SMS	\$3.35
SWB.....	\$4.29
WOT.....	\$6.99
Amaco UG Applicator 16 Gauge ...	\$6.00
Amaco UG Applicator 18 Gauge ...	\$6.00

8 Inch Double Wire End Tools

This assortment of 8 inch tools provides the sculptor and potter with a series of shapes designed for medium duty cutting and slicing of clay. The wire ends are formed from high-strength stainless steel and are firmly attached to hardwood handles with brass ferrules.

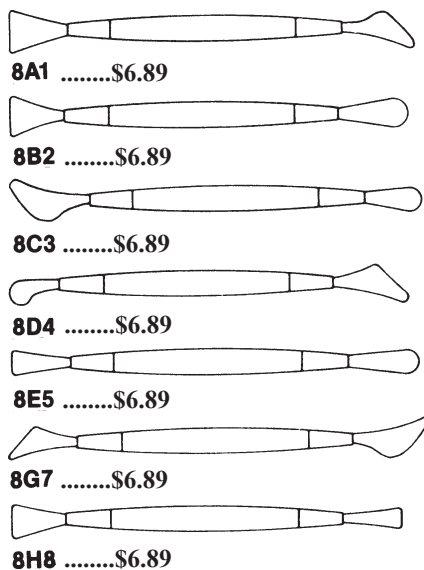

STB Slip Trailing Bottle \$4.09

Slip Trailing Bottles are used by potters and ceramists to flow casting slips, glazes, and engobes onto ceramic pieces in raised decorative designs. The Kemper Slip Trailing Bottle is supplied with a round spout, a ribbon spout, and caps for both spouts. The large capacity polyethylene bottles holds 4 ounces and is easy to hold and squeeze.



DBSS Double Ball Stylus Tool \$3.49

Excellent for sgraffito, with variations according to size of ball end. Each tool has a coarse and fine ball of stainless steel, treated for hardness and set in a smooth hardwood handle. The furrow made by the Double Ball Stylus does not create flaking or collapsing of the sgraffito line. 5-1/2" long.



MRS Mini Ribbon Sculpting Tools, 5-1/2" Set \$18.49 Per Tool \$3.39

These miniature sculpting tools are made of fine ribbon steel heat treated for maximum strength and are just the answer for your fine sculpting, detailing, and trimming requirements. Firmly set in a 1/4-inch diameter by 5 inch aluminum handle, these tools are ideal for working with clay, greenware, wax, bread dough, plaster or any other modeling medium.

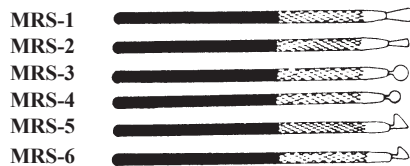

K33L Spongette 13" \$5.69

Sponges are used for cleaning, smoothing, and decorating greenware and pottery. The Spongette Tool features a soft cellulose sponge mounted on a convenient handle. The K33L is designed especially for working in deep vessels.



SPG Sponge Holder

In order to reach the bottom and inside walls of some ceramic pieces, it is sometimes desirable to have a sponge on the end of a long handle. This Sponge Holder consists of a hard wooden handle, special attaching screw and cup washer to firmly hold your favorite sponge. Gouges in the clay workpiece are practically eliminated because the design causes the sponge to surround the metal parts of the holder. The Sponge Holder is approximately 13" long without sponge. (The Sponge is included with the Sponge Holder.)

SPG Sponge Holder.....\$6.09
SPR Replacement Sponge.....\$1.25

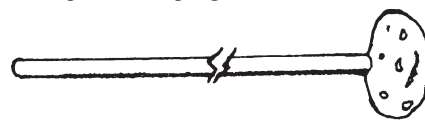

PTK Pottery Tool Kit \$23.99

All the basic pottery tools required for the professional as well as the beginner. The Kemper PTK contains: Loop Tool, Ribbon Tool, Potter's Rib, Needle Tool, Wood Modeling Tool, Sponge, Scraper, Wire Clay Cutter. Kit is packaged in reusable, clear vinyl bag with pockets for each tool.

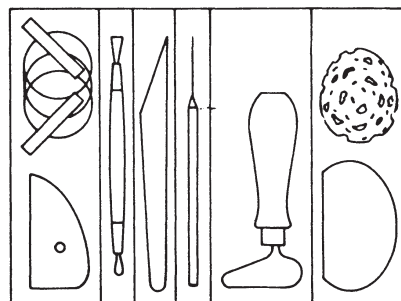

Budget PTK-8..... \$15.89
Budget PTK-9 With Fettling Knife \$16.69

Raku Tongs

These long-handled tongs are made from rust-free plated steel and are used to safely handle Raku ware without danger of burns to the potter. The jaws are solid and strong yet, can gently grip both large and small Raku pieces. Because the handles are tubular the tongs are both lightweight and strong.

RK 37 Raku Tongs 41" Toothless.....\$57.99
RK45 Raku Tongs 31-1/2" Teeth.....\$58.99

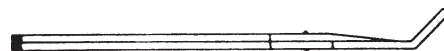

Disposable Surgical Scalpel \$2.55







Perfect for cutting out designs and shapes in moist clay. Surgically sharp, plastic handle, 5 1/2" long.



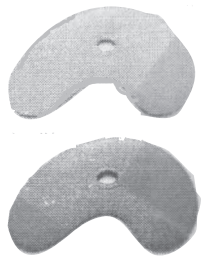









POLYMER RIBS



IN PROPORTION TO ONE ANOTHER		RED VERY SOFT		YELLOW SOFT		GREEN MEDIUM		BLUE FIRM	
	ITEM	\$7	ITEM	\$7	ITEM	\$7	ITEM	\$7	
	LARGE BOWL RIBS				PLATTER RIBS				
			ITEM				LARGE GREEN PLATTER RIB FIRM \$16		
			LBRY LARGE BOWL RIB YELLOW MEDIUM \$14				SMALL GREEN PLATTER RIB FIRM \$14		
			ITEM						
			LBRG LARGE BOWL RIB GREEN FIRM \$14		HEAVY GAUGE	ITEM			
						BLACK WIRE 17" Heavy Cutting Wire \$8			
	MUDWIRES						BOW SIZES		ITEM
STANDARD GAUGE	ITEM	STANDARD GAUGE	ITEM				MUDCUTTER Straight \$35		
	GREEN WIRE 15" Cutting Wire \$7		RED WIRE 15" Curly Wire \$8			10 38"x4 75"		MUDCUTTER Curly \$35	



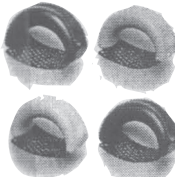
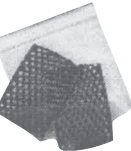



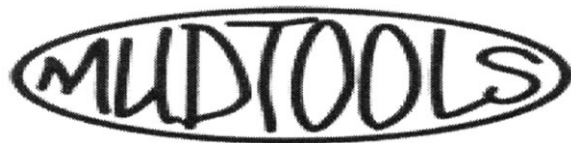

SHREDDERS

CONICAL SHREDDERS		ITEM	CONICAL & FLAT SHREDDERS	   	ITEM	 8.88"x3.2"	CARVING BOW Straight \$35	
   	YELLOW CONICAL SHREDDER \$10	YELLOW FLATT SHREDDER \$10			CARVING BOW Curly \$35			
	RED CONICAL SHREDDER \$10	RED FLAT SHREDDER \$10						
	GREEN CONICAL SHREDDER \$10	GREEN FLAT SHREDDER \$10						
	BLUE CONICAL SHREDDER \$10	BLUE FLAT SHREDDER \$10						
		ITEM	SMALL SHREDDERS & REPLACEMENT PACKS		ITEM	3.75"x2.63"	ITEM	
		SMALL SHREDDER Red, Green, Yellow, Blue \$8 EACH			SMALL SHREDDER REPLACEMENT BLADES *2 per pack \$6		MUDSPONGE BLUE Workhorse *all purpose sponge \$5	
					MUDSPONGE ORANGE Most Absorbant *best for throwing \$5			
					MUDSPONGE WHITE Finishing *final detail and clean-up \$7			

MUDSHARKS

		ITEM
		MUDSHARKS Drk Blue, Lt Blue, Green, Red, Orange, Yellow 9.5"x.88" \$8

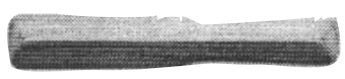

	ITEM		ITEM		ITEM	
18"x1.89"	BUMP \$24		HAX TOOL SSHAX Packs of 2 \$10 per pack		Do-All TRIM TOOL \$20	
	CURVED BUMP \$24					
	BABY BUMP \$18	5.75"x7.5"		6"x1.25"		
PADDLES			ITEM			
 12"x3.75"			BIG PADDLE Comes w/ Sock \$40		 	DRAGTOOL 1 WIDE MOUTH \$20
 10.75"x1.75"			SMALL PADDLE Comes w/ Sock \$20			

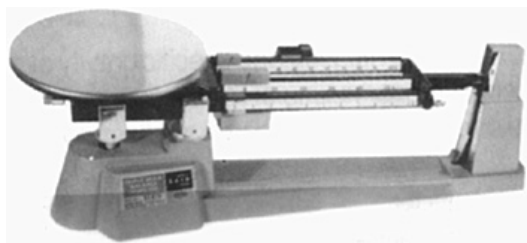

OHAUS MODEL 760 SCALE

The most versatile of all scales. It features the additional undivided tare beam which makes it possible to counterbalance any container up to 180 grams without extra compensation for the weight of container used. It has a six inch stainless steel plate.

MODEL 760 g.....\$248.00
 Weight Set.....49.00
 Scoop, Plastic.....22.00
 Scoop, Stainless Steel.....82.00
 Ship Wt. 8 lbs.

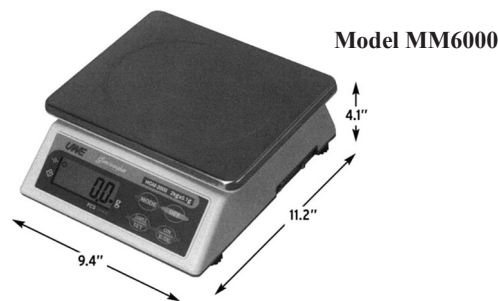

Model MM6000

DIGITAL MM-6000

Capacity: 6000 gm (13 lb.)

Accuracy: +/- 1 gram

Plater Size: 5" x 8"

Features: Low profile compact size, simple weighing scale suitable for shop, office and factory applications, light weight, totally portable strong ABS housing structure and platter provides years of trouble free operation simple and user friendly design, only minimum maintenance required.

Price.....\$209.95

DIGITAL MM-600

Capacity: 600 gm (1 lb. 5oz.)

Accuracy: +/- .1 gram

Plater Size: 5.25" x 6.25"

Features: Low profile compact size portable scale, built in weighing, counting and percentage checking function for various applications, equipped with power on zero tracking, re-zero, full tare range, auto calibration, power saving function user friendly operation, minimum maintenance required.

Price.....\$209.95

Miscellaneous 34

Glaze Mixer

A great tool for mixing larger quantities of liquid glaze, engobes, slip, or anything that requires mixing. To operate, this mixer requires a 1/2" capacity variable speed drill.

Price.....\$37.95

New Mini Glaze Mixer (fits in pint jar)..... 27.00

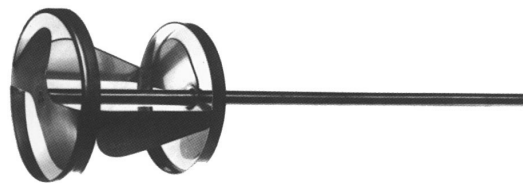

Lab Sieves

Used to screen glazes after mixing and before application to make sure all dry materials are well blended and homogenous. This sieve fits conveniently over a 5 gallon pail. The mesh number indicates holes per square inch.

30, 40, 60, 80, and 100 mesh available.....each \$42.95

Grinding Media for Ball Mills

Made of high density highly durable alumina porcelain to assure thorough grinding and mixing of glazes. Ball mills should be half full of grinding media for proper milling.

1 lb\$2.25

Plastic Pint Jar with Lid

Perfect for storing dry or liquid materials such as glazes, engobes, stains, raw materials. Resistant to cracking and warping.

1 Pint Jar with Lid.....\$2.50

Respirators 3M 8210

A light weight disposable dust mask with rubber straps, good to wear while handling respirable dusts such as silica, manganese, lead, and other clay related dusts. N95 approved.

Single Mask.....\$2.00

Box of 20 Masks.....\$36.95

AMACO Canvas Covered Wedging Board

A portable work surface for wedging and rolling clay. Ideal for moving and storing hand built projects. The absorbent canvas top for water-based clays prevents work from sticking to work the surface.

10"x10" Wedging Board.....\$15.35

AMACO Hydrometer for Specific Gravity.....\$40.30

Columbus Clay Engobe Cone 5 (dry bisque slip)

This white clay slip is a great base for lining vessels, sgraffito work or adding your own colors to make your own unique colored clay slips (engobes or underglazes). Works well on moist mid-range stoneware or porcelain bodies. Be sure to test on the clay body you use. (see pages 10-13 for stains)

1 lb.....\$5.00

Over Glaze Lusters

Actual precious metals dissolved in aromatic oils and solvents. Brush on a fired glossy glaze and refire to cone 020 - 018. The results are amazing as 24k gold and platinum bonds to the glaze. Commonly used to band cups or plates on fine china, the possibilities are huge for this unique material. Four lusters available, Gold, Platinum, Mother of Pearl, Essence of Gold.

Liquid Gold cone 018, 11% Top Grade, 2gm (price subject to change).....\$38.00

Liquid Platinum cone 018, 2gm (price subject to change).....\$28.00

Mother of Pearl cone 020-019, 7/8oz.....\$12.90

Essence of Gold Thinner/Conditioner, 1/2oz.....\$6.95

Gold and platinum are available in bulk quantities, please call for quote

35 Tools

Brushes

All acrylic handles for long life, natural bristles and extra long length for easy application for your glaze. Overall length 8 inches.



RB-100 #0 Fine Detail.....	\$6.00
RB-104 #4 Liner Brush.....	\$6.00
RB-116 #6 Round.....	\$7.00
RB-118 #8 Round.....	\$9.50
RB-108 #8 Shader.....	\$8.20
RB-112 #12 Shader.....	\$10.30
AMACO #4 Fitch Fan Brush.....	\$11.00
AMACO #6 Fitch Fan Brush.....	\$13.90

BAMBOO BRUSHES (Japanese)

Each brush head mounted in a plastic holder for long life. A very economical brush.

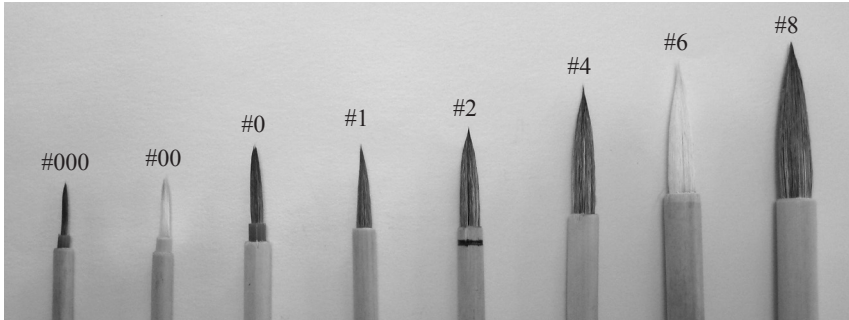

#000 Brush Small Detail.....	\$3.60
#00 Brush Small Detail.....	\$3.60
#0 Brush Small Detail.....	\$3.60
#2 Brush Medium Liner.....	\$4.40
#4 Brush Medium Liner.....	\$4.80
#6 Brush Large Glaze.....	\$5.50
#8 Brush Large Glaze.....	\$6.60

HAKE BRUSHES

Soft sheephair flat chisel brush with wooden handle and stitched ferrule end. Ideal for covering large areas. Overall length 9 inches.

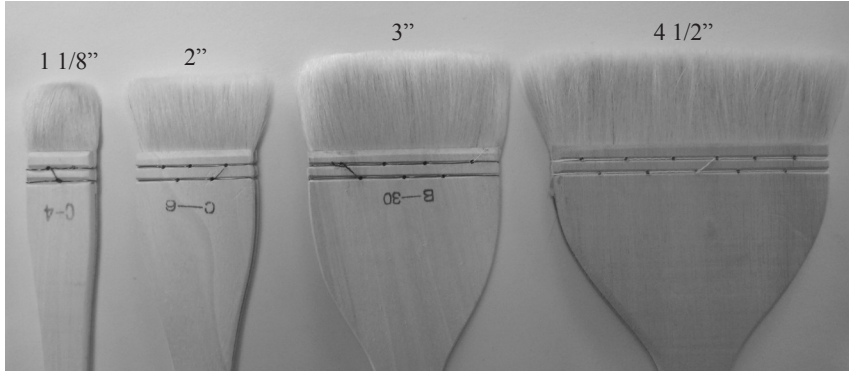

Small 1-1/8 inch.....	\$9.70
Medium 2 inch.....	\$12.10
Large 3 inch.....	\$17.00
Jumbo 4-1/2 inch.....	\$23.00

New: Bamboo Combination Brush.....\$7.75
 12 individual snap off brushes, 3 3/4" wide
 (See website for picture)

Sponges

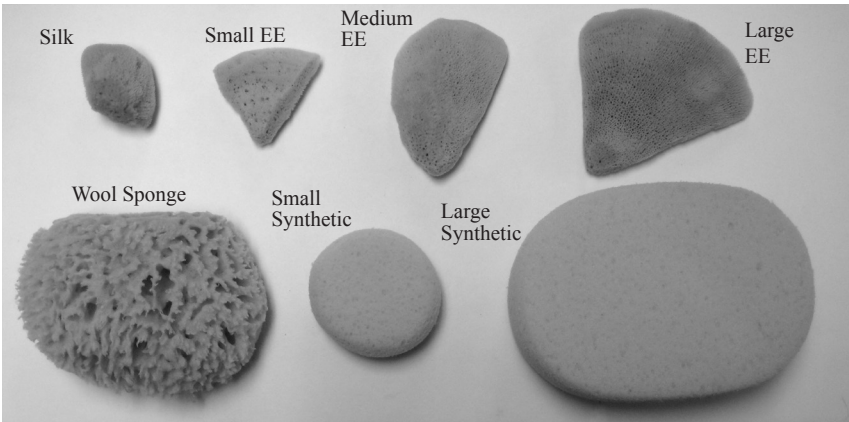

Silk Sponges.....	\$2.00
Small Round Synthetic.....	\$1.25
Mediterranean Wool Sponges, large.....	\$11.00
Large synthetic Oval Sponges.....	\$3.30
Elephant Ear Sponges:	
Small 2-3".....	\$3.00
Medium 3-4".....	\$4.95
Large 4-5".....	\$7.70

CERAMIC

prices effective December 1st, 2018

Kilns 36



SKUTT CERAMIC KILN AND ACCESSORIES PRICE LIST 2019

Model	Phase	Volt	KS Manual Includes Timer	KM Electronic	KMT Touchscreen	APM Element Upgrade	Cone Rating	Chamber Dim. Length Width Depth	Shipping C/Ft Wt Length Width Height
1627-3"PK *	3 3	240 208	--- ---	\$7,490	\$7,790	\$1,340	10	46"x 30.75" x 27"	90.6 535 58" x 50" x 54"
1627-3"PK-LF (ZC not an option)	1 1 3 3	240 208 240 208	--- --- --- ---	\$7,490	\$7,790	\$1,340	1	46" x 30.75" x 27"	90.6 535 58" x 50" x 54"
1231-3"PK **	1 1 3 3	240 208 240 208	--- --- --- ---	\$4,525	\$4,825	\$740	10	28.13" 31"	53.6 450 42" x 45" x 49"
1227-3"PK **	1 1 3 3	240 208 240 208	--- --- --- ---	\$4,395	\$4,695	\$660	10	28.13" 27"	48.1 410 42" x 45" x 44"
1227-3" + Blank Ring	1 1 3 3	240 208 240 208	\$3,500 --- \$3,800 \$215	\$3,770 --- \$3,820 ---	\$4,070 --- \$4,120 ---	\$660 --- ---	8 5 8 8	28.13" 27"	48.1 400 42" x 45" x 44"
1222-3" **	1 1 3 3	240 208 240 208	--- --- --- ---	\$3,465 --- \$3,515 ---	\$3,765 --- \$3,815 ---	\$600 --- ---	10 8 10 10	28.13" 22.5"	44.8 330 42" x 45" x 41"
1218-3" **	1 1 3 3	240 208 240 208	--- --- --- ---	\$3,175 --- \$3,225 ---	\$3,475 --- \$3,525 ---	\$420 --- ---	10 --- ---	28.13" 18"	44.8 330 42" x 45" x 35"
1027 ** + Blank Ring	1 1 3 3	240 208 240 208	\$2,695 --- \$3,265 \$180	\$3,195 --- \$3,245 ---	\$3,495 --- \$3,545 ---	\$650 --- ---	10 6 10 10	23.38" 27"	37.7 290 37" x 40" x 44"
1027-3" ** +Blank Ring	1 1 3 3	240 208 240 208	\$3,050 --- \$3,350 \$185	\$3,295 --- \$3,345 ---	\$3,595 --- \$3,645 ---	\$650 --- ---	10 1 ---	22.5" 27" 4.5"	37.7 320 37" x 40" x 44"

Shipping weights are estimates only. Actual weights may vary. Blank ring shipping dimensions: Call for details.

Call us toll free 1.866.410.CLAY

Serving Schools and Studios Since 1939

37 Kilns

SKUTT CERAMIC KILNS

Model	Phase	Volt	KS Manual Includes Timer	KM Electronic	KMT Touchscreen	APM Element Upgrade	Cone Rating	Chamber Dim. Length Width Depth	Shipping C/Ft Wt Length Width Height
1022 **	1 1 3 3	240 208 240 208	--- --- --- ---	\$2,895 \$2,945	\$3,195 \$3,245	\$545	10	23.38" 22.5"	34.3 240 7" x 40" x 41"
1022-3" **	1 1 3 3	240 208 240 208	--- --- --- ---	\$3,005 \$3,055	\$3,305 \$3,355	\$545	10	23.38" 22.5"	34.3 298 37" x 40" x 41"
1018**	1 1	240 208	\$2,355	\$2,605	\$2,905	\$420	10	23.38" 22.5"	30 250 37" x 40" x 45"
+Blank Ring			\$180	---	---		1	4.5"	
1018-3" **	1 1	240 208	\$2,460	\$2,710	\$3,010	\$420	10	22.5" 18"	30 275
+Blank Ring			\$185	---	---		1	4.5"	37" x 40" x 45"
822 **	1 1	240 208	--- ---	\$2,025	\$2,325	\$450	10	17.5" 22.5"	23.7 170 32" x 32" x 37"
822-3" **	1 1	240 208	--- ---	\$2,100	\$2,400	\$450	10	16.5" 22.5"	23.7 180 32" x 32" x 37"
818 ***	1 1	240 208	\$1,650	\$1,890	\$2,190	\$360	10	17.5" 18"	19 145 32" x 32" x 32"
+Blank Ring			\$165	---	---		1	4.5"	
818-3" ***	1 1	240 208	\$1,720	\$1,960	\$2,260	\$360	10	16.5" 18"	19 160 32" x 32" x 37"
+Blank Ring			\$170	---	---		1	4.5"	
818P ***	1 1	240 208	\$1,650	---	---	\$360	8	17.5" 18"	19 145 32" x 32" x 32"
+Blank Ring			\$165	---	---		1	4.5"	
818P-3" *** 818-30A-3"	1 1	240 208	\$1,720	\$1,960	\$2,260	\$360	8	16.5" 18"	19 160 32" x 32" x 32"
+Blank Ring			\$170				1	4.5"	
714	1	208/240	\$1,440	\$1,560	\$1,860	\$275	8	14.38" 13.5"	13.2 95
+Blank Ring			\$150	---	---		1	4.5"	29" x 28" x 28"
614-3"	1	115	\$1,240	\$1,460	\$1,760	\$275	6	11" 13.5"	13.2 88 29" x 28" x 28"
609	1 1	115	\$1,020	---	---	\$275	6	11" 9"	5.8 70 29" x 28" x 28"
GlazeTech	1 1	240 208	--- ---	\$1,440	---	\$150	10	14.5" x 14.5" 9"	15.4 130 32" x 32" x 24"
FireBox 8x4 LT w/ KMLT controller	1	115		\$875	---		10	8" x 8" 4.5"	4.8 53 24" x 19" x 19"
FireBox 8x6 LT w/ KMLT controller	1	115		\$940	---		6	8" x 8" 6.5"	4.8 56 24" x 19" x 19"
S-Type Thermocouple Upgrade				\$260 (per thermo- couple)					

* Zone Control comes standard on these models.

** Zone Control is available as \$140.00 upgrade on three section models.

*** KS818 Wired Rings are available as a factory installed option at the time of purchase for additional charge.

Serving Schools and Studios Since 1939

* Lid Lifter comes standard on 12 and 10 sided kilns.

* Kiln Sitter w/timer are standard equipment on all KS models.

* All kiln prices are FOB Portland, OR

Visit our website at www.columbusclay.com

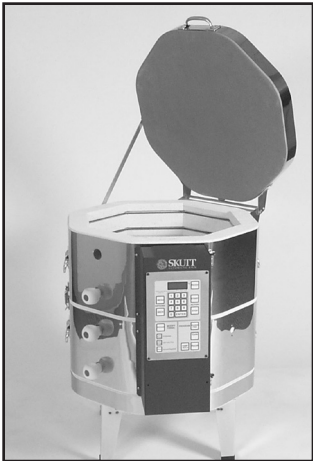

GM 818

Skutt Glass Kilns
The Skutt Glass Master Kilns are perfect for fusing, slumping, bead making and annealing large glass sculptures. Each Skutt glass kiln is equipped with the Glass Master controller. This controller is easy to program and offers the artist an array of innovative features. The Clamshell kiln's (GM-22CS) unique design is perfect for the professional studio artist. For beginning glass fusers and glass jewelry makers Skutt offers smaller glass kilns available in 115 volt for household use.



GM 1414 Studio Series

Model	Temp.F.	Internal Dim.	Cu. Ft.	Amps/Volts	Ship. Wt.	C.C.C. Price
GM-814	1800	17.5 x 13.5	2	27/240 V	130	\$1,850.00
GM-1014	1800	23.5 x 13.5	3.3	34/240 V	174	2,120.00
GM-1214-3	1800	28 x 13.5	5	42/240 V	275	2,990.00
GM-1414	1800	41.5 x 24.5 x 13.5	6.7	40/208 V	305	3,400.00
GM-818	1800	17.5 x 18	2.6	27.8/240 V	147	2,025.00
GM-1018	1800	23.5 x 18	4.6	39.4/240 V	196	2,485.00
GM-1227-3	1800	28 x 27	4.6	48/240 V	351	4,000.00
GM-22CS	1800	23.25 x 24.5 x 13.5	4.35	31/240 V	247	3,555.00
GM-10F	1800	10 x 9 x 9	.45	15/115 V	82	1,270.00
Hot Start Pro	1700	15 x 6.5	.6	15/115 V	100	1,110.00
GP-706	1650	15 x 6.5	.6	15/115 V	66	920.00
Fire Box 8	2000	8 x 8 x 4.5	.17	15/115 V	45	575.00

Freight F.O.B. Portland, OR

Skutt Enviro Vent 2

The EnviroVent 2 is a Downdraft Ventilation System designed to extract fumes from your electric kiln and vent them outdoors before they have a chance to enter the room. Because it is a Down-Draft Ventilation System the EnviroVent 2 also improves the firing atmosphere in the kiln while it is protecting you from the odorous fumes that can be emitted from certain clay bodies and glazes when they are fired.



- Vent 2 kilns or large ovals with 1 motor.
- Spring loaded plenum cup assures a tight, leak-free seal throughout the firing process.
- Negative pressure means no leaking.
- Ability to program on/off with Skutt controller.
- U.L. Listed venting system with Skutt kilns.
- Only U.L. Listed venting system with Skutt Kilns.
- Optional floor mount kit and 4" adapter included free.
- Remote mounting equals no vibration and longer motor life.

Enviro Vent 2.....	\$545.00
Dual intake kit.....	\$160.00
8' extension kit.....	\$32.00
Enviro Link.....	\$135.00

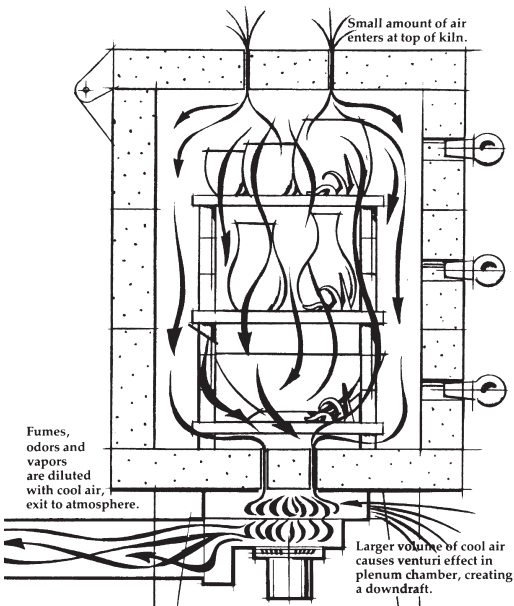

Serving Schools and Studios Since 1939

Call us toll free 1.866.410.CLAY

39 Kilns

Model No.	Description	Price
Elements		
All elements are pre-formed and are accompanied by connectors and instructions. Be SURE to state model number and voltage!		
714	Elements 240V or 208V 1 Phase	\$44.00
818	Elements 240V or 208V 1 Phase	44.00
818-3"	Elements 240V or 208V 1 Phase	44.00
1018	Elements 240V or 208V 1 Phase	56.00
1018-3"	Elements 240V or 208V 1 Phase	56.00
1027	Elements 240V or 208V 1 or 3 Phase	56.00
1027-3"	Elements 240V or 208V 1 or 3 Phase	56.00
1227-3"	Elements 240V or 208V 1 or 3 Phase	56.00
1227-3"PK	Elements 240V or 208V 1 or 3 Phase	56.00
1231-3"PK	Elements 240V or 208V 1 or 3 Phase	56.00
1627-3"PK	Elements 240V or 208V 1 or 3 Phase	48.00
Electrical Accessories		
0016	Analog Pyrometer w/Thermocouple	\$160.00
0021	Replacement Thermocouple for Analog	42.00
2783	Dual Input Digital Pyrometer w Thermo	130.00
2795	Replacement Thermo for Digital Pyro	40.00
	Infinite Switch 120V	41.00
	Infinite Switch 240V	41.00
0243	New Style 3 Heat Switch Package	35.00
0244	Feeder Wire Set - New Style 3 Heat Switch	18.00
Per Foot	14 Ga AWG Nickel Wire	5.25
	KM Thermocouple Replacement	18.00
2139	Relay - Black Case 25 Amp	30.00
1517	Relay - Clear Case 25 Amp	33.00
1583	KM Element Feeder Wire Set 1027/1227	44.00
2560	KM Harness Wire Set 1027/1227 1 Phase	33.00
2561	KM Harness Wire Set 1027/1227 3 Phase	34.00
1519	Terminal Strip Replacement	24.00
1518	Transformer	32.00
1507	Touchpad w/ Circuit Board (Type K)	300.00
Power Cord Sets and Plugs		
714	Power Cord Set - KS or KM	\$62.00
818, 1018	Power Cord Set - KS or KM	55.00
1027, 1227	Power Cord Set - KS or KM 1 Phase	98.00
1027, 1227	Power Cord Set - KS or KM 3 Phase	125.00
0879	Plug 1 Phase - NEMA 6-50	58.00
0819	Plug 3 Phase - NEMA 15-50	73.00

SKUTT REPAIR PARTS

Model No.	Description	Price
Bricks		
1627-3"		\$14.00-\$14.50
Please specify: Straight, Straight End, Peep, Terminal, Thermocouple, or KS		
All 12 Sided Kilns		\$14.00-\$14.50
Please specify: Straight, Straight End, Peep, Terminal, Thermocouple, or KS		
All 10 Sided Kilns - Also available in 3"		\$13.50-\$14.50
Please specify: Straight, Peep, Terminal, Thermocouple, or KS		
All 8 Sided Kilns - Also available in 3"		\$13.50-\$14.50
Please specify: Straight, Peep, Terminal, Thermocouple, or KS		
Lids and Slabs		
0833	Lid - 818	\$185.00
0817	Slab - 818	175.00
0160	Lid - 1027	\$225.00
0161	Slab - 1027	210.00
0090	Lid - 1227-3"	\$345.00
0361	Slab - 1227-3"	330.00
Kiln Sitter		
0339	Tube Assembly - 7" Long - 818, 1027	\$52.00
0369	Tube Assembly - 7.5" X-Long - 1227-3"	52.00
0113	Cone Rests - 1 Pair	10.00
0873	Gauge Washer - KS Calibration	6.00
0285	Claw with Guide Plate	16.00
0122	Switch Block w/ Contact Plunger	80.00
0851	Timer Motor - New Style	70.00
KS-LT-3K	Model LT-3K Kiln Sitter w/ Tube Assembly	185.00

Looking for more parts than are listed here? We have even a larger selection of parts in stock and we can special order parts for you that aren't in stock.

We service and repair all equipment brands that we sell. If you need help troubleshooting or simply need a repair please contact us. Service calls and in-house repairs are available.

ALL SKUTT PARTS/AUTOMATIC & MANUAL AVAILABLE UPON REQUEST
CALL FOR CURRENT INFO & PRICING

Kiln Safety Screen

Designed to keep kiln area clear and protect students and employees from possible injury when kiln is in operation. To create a highly visible warning, the screen is imprinted with the words "CAUTION KILN IN OPERATION" in yellow print.

Made with fire retardant canvas curtains and sturdy aluminum tubing frames, each panel measures 2' x 3'. Three panels are included in a set. Additional panels may be purchased to cover larger areas. Shipped unassembled, all necessary parts are included for assembly.

Cat. No.	Description	Price
VAK11-KS3	Kiln Safety Screen — 3 panel set	\$156.00
VAK11-KS1	Extra Screen Panels with clips, each	55.00

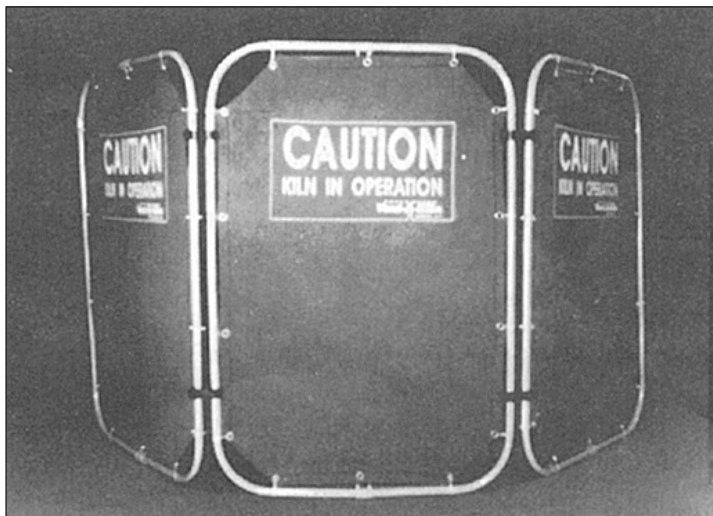

Vulcan Kilns

Kilns 40



265 G oval with kiln sitter & LT3 timer

Vulcan Kilns is a family-owned kiln manufacturer located in Dayton, Ohio since 1958. Vulcan offers a full line to meet your needs including kilns designed for Ceramics, Pottery, China, Porcelain, Jewelry, PMC Metal as well as Test Ovens for manufacturing applications. Vulcan Kilns are engineered to be the highest quality kiln on the market.

- * Solid one-piece construction-will not loosen up
- * 2 Year Warranty
- * Full stainless steel jacket, including bottom
- * Sturdy brick design
- * High quality materials
- * Built to last for many years
- * Orton Auto Fire computer controller on all automatic kilns, AF3 or AF 3000

AF 3000

Vulcan Kilns can also custom design a kiln for your specific application.

Model	Cone Temp. F	Internal Dimensions	Cu. Ft.	Amp	Manual Price	Auto Fire Price
JK-1 Test Kiln W/Pyro.	6/2250	6"w x 6"d x 4 1/2"h	.1	10/115v	\$365	\$675 AF3
JK-X Deluxe Test Kiln	6/2250	6"w x 6"d x 6 1/2"h	.135	10/115v	\$425	\$740 AF3
111F W/Pyro	6/2250	11"w x 4 1/2"h	.31	14/115v	\$520	\$770 AF3
112 F Counter top Kiln	9/2300	11"w x 9"h	.57	18/115v	\$780	\$910 AF3
172 Oval small Kiln	6/2050	17"w x 11"d x 11"h	1.0	18/115v	\$900	\$1020 AF3
172 Oval small Kiln	9/2300	17"w x 11"d x 11"h	1.0	12/230v	\$900	\$1020 AF3
174 F Kiln	9/2300	17 3/8"w x 18"h	2.6	22/230v	\$1175	\$1375 AF3000
175 F Kiln	9/2300	17 3/8"w x 22 1/2h	3.25	26/230v	\$1475	\$1585 AF3000
216 F Kiln	9/2300	21"w x 27"h	5.2	30/230v	\$1850	\$2100 AF3000
246 F Kiln	9/2300	23 3/8"w x 27"h	7.0	45/230v	\$2150	\$2400 AF3000
265 G oval Kiln	9/2300	26 1/2"w x 17"d x 22 1/2"h	5.25	40/230v	\$1850	\$2400 AF3000
336 G oval Kiln	9/2300	33 1/2"w x 23"d x 27"h	10.20	48/230v	\$2700	\$3000 AF3000
417 G large oval Kiln	9/2300	41"w x 25"d x 27"h	13.8	67/230v	\$3600	\$4200 AF3000

NOTE: All manual kilns include a LT3 safety timer, EXCEPT the JK-1 test kiln and 111F which include analog pyrometer. Price are for pick up at Columbus Clay ONLY. Extra charges apply for shipping kilns, please call for more information.



JK-1 with Pyrometer

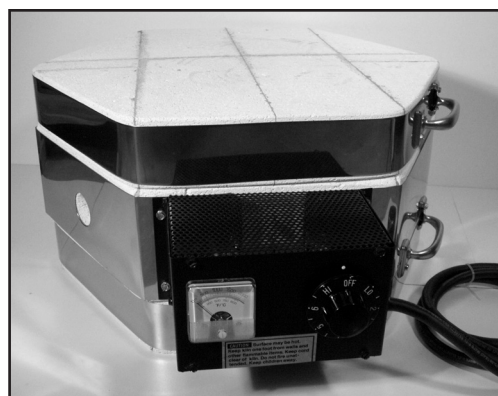

111 F with Pyrometer

Call us toll free 1.866.410.CLAY

Serving Schools and Studios Since 1939

41 Kilns

Kiln Shelves and Posts

Diameter	Thickness	Shape	Price	Other Shelves	Thickness	Shape	Price
14 Inch Diameter Kilns				4-1/2 x 4-1/2	1/2"	square	\$11.00
13-1/2	5/8"	round/full	\$28.00	26 x 14	5/8"	rectangular	66.00
13-1/2	5/8"	round/half	15.50	21 x 15	3/4"	rectangular	77.00
18 Inch Diameter Kilns				12 x 24	1/2"	rectangular	44.00
15-1/2	5/8"	round/full	\$35.00	12 x 24	1"	rectangular	60.00
15-1/2	5/8"	round/half	18.75	Custom Shelves			
20 Inch Diameter Kilns				As a service to our customers we also custom cut shelves to your dimensions. For pricing information contact us.			
19	3/4"	round/full	\$57.00	<i>All shelves are made of cordierite.</i>			
19	3/4"	round/half	29.75	Posts: 1-1/4" I.D. by 2" O.D. (Round shelf supports)			
24 Inch Diameter Kilns				Height	Price	Height	Price
21	5/8"	round/full	\$59.00	1"	\$1.75	8"	\$2.70
21	5/8	round/half	32.00	2"	\$2.00	10"	\$3.00
29 Inch Diameter Kilns				3"	\$2.30	12"	\$3.85
26	5/8"	round/half	\$46.00	4"	\$2.40	14"	\$4.50
26	1"	round/half	73.75	6"	\$2.50		

Kiln Furniture Kits

Catalog #	Kiln Model	Description	Regular List Price	OUR PRICE
CCKIT #1	Skutt 1227-3	Shelves: 8 half shelves 26" wide	\$665.00	\$439.00
	Aim 2927	Posts 6 each of: 3, 4, 6, 8, 10, 12 inch		
	Olympic #2827, 2831	2 lb. of kiln wash		
CCKIT #2	Skutt 1027, 1027-3	Shelves: 2 full 21" diameter, 4 half 21" diameter	\$412.00	\$339.00
	Aim 2327, Vulcan 246	Posts: 6 each of 2, 4, 6, 8, 10, 12 inch		
	Olympic #1827	2 lb. of kiln wash		
CCKIT #3	Skutt 1018	Shelves: 1 full 21" diameter, 4 half 21" diameter	\$339.00	\$242.00
	Olympic #1818, #1823	Posts: 6 each of 2, 4, 6, 8 inch		
		1 lb. kiln wash		
CCKIT #4	Skutt 818	Shelves: 2 full hex shelves, 15-1/2" wide;	\$205.00	\$164.00
	Vulcan 174F	3 half hex shelves, 15-1/2" wide		
	Olympic S18A, S1823A	Posts: 3 each of 1, 2, 3, 4, 6, 8 inch		
		1 lb. kiln wash		

Kiln Accessories

Sairset Hi-temp. Repair Kiln Cement	\$6.00/lb.	Kiln wash	See Page 8
Kiln Safety glasses	\$15.65/pr	Cone holders CHJ (small)	\$4.15
Skutt Hi-Temp. pyrometer digital with thermocouple	\$130.00/ea.	Cone holders CHS (large)	\$4.85
Kiln peep hole plugs (hollow cast)	\$5.45/ea.	Element Pins (pkg of 12)	\$4.50
Insulating fiber blanket 1" thick	\$7.25/sq. ft.	Element Staples (pkg of 12)	\$5.10
		Raku gloves (Zetex)	\$97.00/pr.
		Raku gloves (leather)	\$21.95/pr.
		Soft Firebrick (ungrooved)	
		9" x 4 1/2" x 2 1/2"	\$9.00
		9" x 4 1/2" x 3"	\$10.80

Kilns 42

Stilts

Item	# Pins	Diameter/Length	Price
1	3	.5 inch	\$.98
2	3	1.0 inch	1.06
3	3	1.5 inch	1.48
4	3	2.25 inch	1.65
5	12	2.25 inch	2.39
6	12	3.65 inch	2.79
7	3	3.65 inch	2.11
8	12	5.50 inch	5.82
9	9	7.50 inch	6.69
10	11	3.00 inch	2.37
11	15	4.00 inch	2.20

These stilts are rated to cone 11, however we recommend stilt-ing for cone 06-04 firings.

Refractories

Tile Setters for 6x6.....	\$35.00
Tile Setters for 4x4.....	35.00
Plate Setter 10-1/2x12x2-1/2.....	15.95
All Ceramic Stilt Assortment (100).....	35.00
NEW Bead Post Set w/6, 6" Rods.....	35.00

High Temperature Wire

Special high-temperature alloy wire can be used for any project that requires wire support in high temperatures of ceramic kilns; bottle sagging, bead supports, special stilts, element pins, kiln furniture, cone holders.

12" Rods 1/8 Diameter	\$8.50
36" Rods .085 Diameter	12.00
10' Coil 17 Gauge.....	7.45

Element Pins and Staples

Sharp-ended for easy insertion in the kiln wall, these devices hold loose kiln elements in place. Made of a high temperature resistant alloy for temperatures to 2500°F (Cone 13) Package 12 per package. 1 1/4" long

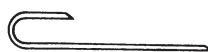

ELP Element Pins.....\$4.25

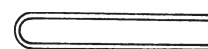

ELS Element Staples.....\$5.09

ORTON Pyrometric Cones

Pyrometric cones measure heat-work (the effect of time and temperature). Pyrometric cones are slender pyramids made from about 100 carefully controlled compositions. Each cone number is unique in measuring temperature within a small temperature range (less than 30°C). Cones measure the amount of heat absorbed. As the cone nears its maturing range, it softens and the tip begins to bend, drawn down by the influence of gravity. We Carry a large line of Orton Cones for all your firing needs.

Small Cones (SRB) 022 through cone 13	
Box of 50.....	\$9.60
Large Cones (LRB) 019 through cone 13	
Box of 50.....	\$13.40
4 hole cone plaque	\$1.25

Self Supporting Cones (04, 05, 06, 4, 5, 6)
Box of 25..... \$9.60
NOTE: VERY IMPORTANT! Make sure you are ordering the right cones! Cone 6 is a higher temperature than cone 06. If you are not sure of which cone to use, please give us a call!



#1

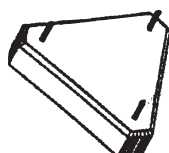

#2

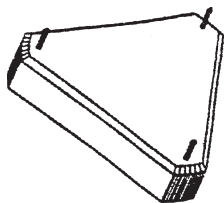

#3

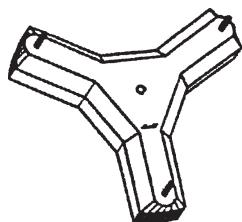

#4

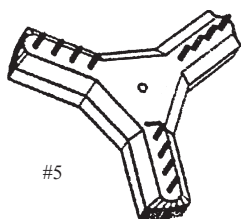

#5

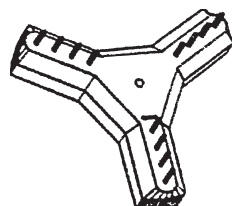

#6

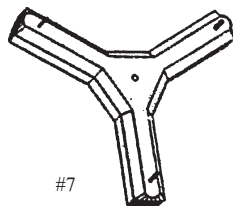

#7

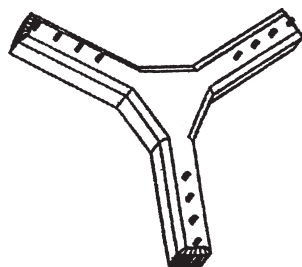

#8

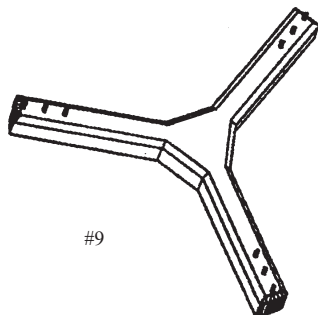

#9



#10

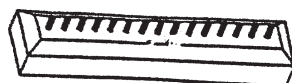

#11

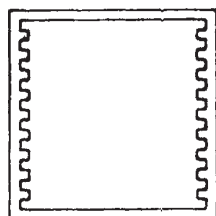

Tile Setter

PICTURES ARE APPROXIMATE

43 Cone Chart

Temperature Equivalents (°F) Orton Pyrometric Cones

	Large Cones		SMALL Cones	
	Heating rate °F per hour (last 200° of firing)			
Cone	108° F	270° F	108° F	270° F
022	N/A	N/A	1087	1094
021	N/A	N/A	1112	1143
020	N/A	N/A	1159	1180
019	1249	1279	1252	1283
018	1314	1350	1319	1353
017	1357	1402	1360	1405
016	1416	1461	1422	1465
015	1450	1501	1456	1504
014	1485	1537	1485	1540
013	1539	1578	1539	1582
012	1576	1616	1582	1620
011	1603	1638	1607	1641
010	1648	1675	1657	1679
09	1683	1702	1688	1706
08	1728	1749	1728	1753
07	1783	1805	1789	1809
06	1823	1852	1828	1855
05	1886	1915	1888	1911
04	1940	1958	1945	1971
03	1987	2014	1987	2019
02	2014	2048	2016	2052
01	2043	2079	2046	2080
1	2077	2109	2079	2109
2	2088	2124	2088	2127
3	2106	2134	2106	2138
4	2120	2158	2124	2161
5	2163	2201	2167	2205
6	2228	2266	2232	2269
7	2259	2291	2262	2295
8	2277	2316	2280	2320
9	2295	2332	2300	2336
10	2340	2377	2345	2381

Notes

[illegible]

Index

A	
Amaco Glazes.....	23,24,25
Artist Brushes.....	35
Art & Craft Materials.....	4,6
B	
Ball Mill Media.....	34
Bamboo Brushes.....	35
Banding Wheels.....	15
Bat Racks.....	19
Bats: Plasti-Bat, CI.....	18
Bat Pins.....	18
Bead Posts.....	42
Bisque Ware.....	6
Bricks.....	39,41
Brushes.....	35
C	
Calipers.....	28,30
Casting Clays (Slip).....	4
Cement, Kiln(Sairset).....	41
Ceramic Furniture Kits.....	41
Ceramic Furniture.....	41
Clay.....	1,2,3,4
Claycrete.....	4
Clay Mender.....	29
Coloring Oxides.....	7,8,9
Colors (Stains).....	10,11,12,13
Cones Pyrometric.....	42
Holders.....	41
Creastone.....	4
Cutters, Clay.....	28
D	
Decorating Colors: Overglaze	
Lustres.....	34
Semi-Moist.....	24
Underglaze.....	24,27
Pencils.....	25
Deflocculant, Sodium Silicate.....	4,9
Dust Masks.....	34
E	
Elements, Skutt.....	39
Engobes.....	24,34
Extruders: Manual.....	17,20,28
Extruder: Power.....	21
F	
Fibers (Nylon).....	8
Fiber Blanket.....	41
Furniture, Kiln.....	41
Furniture, Studio.....	19
G	
Giffin Grip.....	18
Glass Kilns.....	38
Glaze Selector Charts.....	Color Inserts
Glazes.....	22-27
Gloves, Kiln.....	41
Gold, Liquid and Essence.....	34
Grog.....	8
Gum Solution.....	8
H	
Hake Brushes.....	35
High Temp. Wire.....	42
J	
Jars, 1 Pint Plastic.....	34
K	
Kiln Cement.....	41
Kilns: Electric.....	36-42
Glass.....	38
Furniture & Kits.....	41
Repair Parts.....	39,41
Safety Screens.....	39
Kiln Shelves & Posts.....	41
Kiln Safety Glasses.....	41
Kiln Shelf Cart.....	19
Kiln Sitter and Parts.....	39
Kiln Wash.....	8
Kiln Vents.....	38
Knives.....	28,30,31
L	
LidMaster.....	30
Lustres, Liquid.....	34
M	
Masks, Protective.....	34
Mason Stains.....	10-13
Mayco Glazes.....	26,27
Mixer, Glaze.....	34
Mixer, Clay.....	21
Modeling & Decorating	
Clay.....	4
Banding Wheels.....	15
Tools.....	28-35
Moist Clay.....	1-3
Mold Making, Molds.....	5
Monster Clay.....	4
O	
Ohaus Scales.....	33
Opacifiers.....	9
Overglaze Decorating Colors.....	24,34
Ordering Information.....	Front
Orton Cones.....	42
Oxides.....	7-9
P	
Peep Hole Plugs.....	41
Pencils, Underglaze.....	25
Plasters.....	5
Plasticine (modeling clay).....	4
Plate Setters.....	42
Posts.....	41
Pottery Tool Kits.....	31
Pottery Wheels.....	14-16
Pug Mills.....	21
Pyrometers.....	39,41
Pyrometric Cones.....	42

R	
Raku Gloves.....	41
Raku Tongs.....	31
Raw Materials.....	7-9
Repairs.....	Front
Respirators.....	34
Rolling Pins.....	28
S	
Scales.....	33
Sculpey.....	4
Sculptamold.....	4
Shelf Supports, Posts.....	41
Sherrill Mud Tools.....	32-33
Shelves, Kiln.....	41
Sieves.....	34
Slab Rollers.....	17,20
Slip, Casting.....	4,5
Sodium Silicate.....	4,9
Sponges.....	35
Stains, Mason.....	10-13
Stains, Sale.....	10
Staples, Element Pins.....	42
Stilts, Pottery & Enameling.....	42
Stools.....	19
Stroke & Coat Glaze.....	27

T	
Test Kilns.....	37,38,40
Thermocouple.....	39
Tile Setters.....	42
Tiles: Bisque.....	6
Tools.....	28-35

U	
Underglaze.....	24,27
Underglaze Pencils.....	25

V	
Van Aken Clay.....	4
Velvet Underglaze.....	24
Vent, Kiln.....	38

W	
Ware Carts.....	19
Wax Resist Solution.....	9
Wedging Board.....	34
Wheels:	
Modeling & Decorating.....	15
Potters, Electric.....	14-16
Wire, Nichrome High Temp.....	42

COLUMBUS CLAY COMPANY
1080 Chambers Road
Columbus, OH 43212

PRE-SORT
STANDARD
U.S. POSTAGE
PAID
Permit #9
Athens, OH
45701

Columbus Clay Company

Serving Schools and Studios Since 1939

Phone: Toll Free 1.866.410.Clay(2529)

614.488.9600

Fax: 614.488.9849

Web: www.columbusclay.com